

LAURAMERONI
design ■ collection

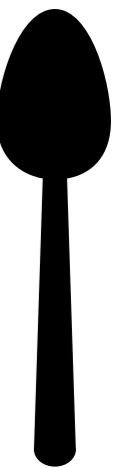

Kitchen à la carte_
unconventional design



BEDIF
FEREN
TBEUN
IQUE

The ability of craftsmen from the Brianza area has fascinated me from a young age. Over time, this craftsmanship has evolved and developed into industrial production.

I wanted to invite the architects to rediscover and exploit the unique skills of our master craftsmen. To create products, using the most sophisticated equipment and the finest materials, designed for ambitious and refined people looking for products in which differentiation and uniqueness prevail.



DISCOVER OUR MATERIALS

The creation of a custom-made Laurameroni kitchen begins with the selection of materials. We offer an exclusive range of refined surfaces, carefully chosen to ensure quality, aesthetics, and a unique and different product.

La création d'une cuisine sur mesure Laurameroni commence par le choix des matériaux. Nous proposons une gamme exclusive de surfaces raffinées, sélectionnées avec soin pour garantir qualité, esthétique et un produit unique et distinctif.

Создание кухни на заказ Laurameroni начинается с выбора материалов. Мы предлагаем эксклюзивный ассортимент изысканных поверхностей, тщательно отобранных для обеспечения качества, эстетики и уникального, отличительного продукта.

La creazione di una cucina su misura Laurameroni inizia dalla scelta dei materiali. Proponiamo una gamma esclusiva di superfici raffinate, selezionate per garantire qualità, estetica ed un prodotto unico e differente.

Die Gestaltung einer maßgefertigten Laurameroni-Küche beginnt mit der Auswahl der Materialien. Wir bieten eine exklusive Auswahl an edlen Oberflächen, sorgfältig ausgewählt, um Qualität, Ästhetik und ein einzigartiges, unverwechselbares Produkt zu gewährleisten.

定制 Laurameroni 厨房的设计始于材料的选择。我们提供精选的精致表面系列，精心挑选以确保质量、美观以及独特与差异化的产品。

CREATE YOUR OWN MOOD

Thanks to the Laurameroni wide range of offerings, customization goes beyond functionality, allowing to define the style of the project in detail and to create an environment that reflects a precise aesthetic vision.

Grâce à la large gamme de propositions Laurameroni, la personnalisation dépasse la simple fonctionnalité, permettant de définir en détail le style du projet et de créer un environnement reflétant une vision esthétique précise.

Благодаря широкому ассортименту предложений Laurameroni, персонализация выходит за рамки функциональности, позволяя тщательно определить стиль проекта и создать пространство, отражающее точное эстетическое видение.

Grazie all'ampia gamma di proposte Laurameroni, la personalizzazione va oltre la funzionalità, permettendo di definire nel dettaglio lo stile del progetto e creare un ambiente che rispecchia una precisa visione estetica.

Dank des breiten Angebots von Laurameroni geht die Personalisierung über die Funktionalität hinaus und ermöglicht es, den Stil des Projekts im Detail zu definieren und ein Ambiente zu schaffen, das eine präzise ästhetische Vision widerspiegelt.

得益于 Laurameroni 的丰富产品选择，定制不仅限于功能性，还可以详细定义项目风格，打造出反映精准美学愿景的环境。

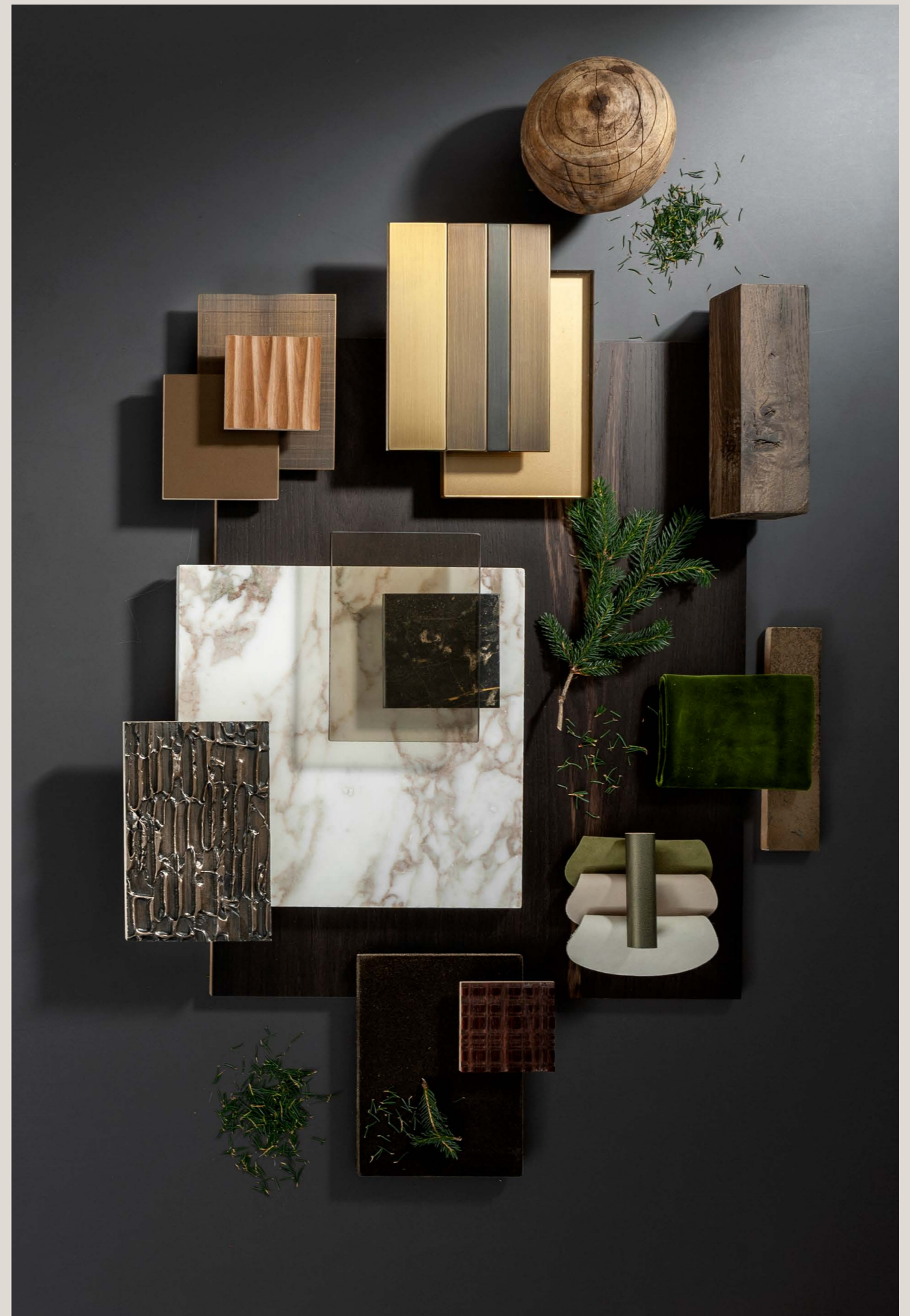



BASES

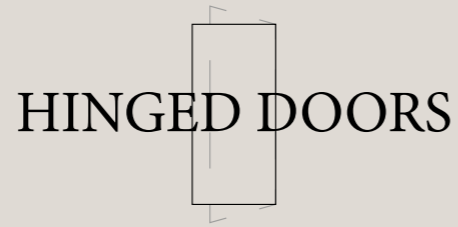

HINGED DOORS

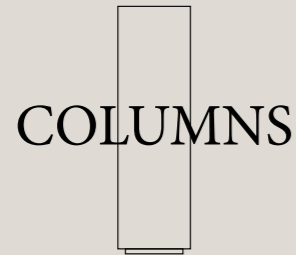

COLUMNS



SLIDING DOORS



WALL UNITS

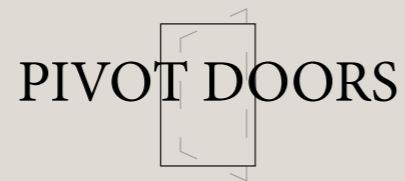

PIVOT DOORS



ISLANDS



WALL PANELS



CUSTOM-MADE
TABLES



CEILINGS

CHOOSE THE ELEMENTS

Laurameroni offers endless possibilities to configure bases, wall units, islands, and columns, with exclusive accessories and finishes that enhance every project. Each detail will be carefully developed and integrated to faithfully reflect the final vision.

Laurameroni offre des possibilités infinies de configurer des bases, des éléments muraux, des îlots et des colonnes, avec des accessoires et des finitions exclusifs qui valorisent chaque projet. Chaque détail sera soigneusement développé et intégré pour refléter fidèlement la vision finale.

Laurameroni предлагает бесконечные возможности конфигурации оснований, навесных шкафов, островов и колонн с эксклюзивными аксессуарами и отделками, которые придают ценность каждому проекту. Каждый элемент будет тщательно разработан и интегрирован, чтобы точно отразить финальное видение.

Laurameroni offre infinite possibilità di configurare basi, pensili, isole e colonne, con accessori e finiture esclusive che valorizzano ogni progetto. Ogni dettaglio sarà accuratamente sviluppato ed integrato, per riflettere fedelmente la visione finale.

Laurameroni bietet unendliche Möglichkeiten, Sockel, Hängeschränke, Inseln und Säulen zu konfigurieren, mit exklusiven Accessoires und Oberflächen, die jedes Projekt aufwerten. Jedes Detail wird sorgfältig entwickelt und integriert, um die endgültige Vision getreu widerzuspiegeln.

Laurameroni 提供无限的配置可能，涵盖底座、墙柜、岛台和立柱，配以独家配件和饰面，提升每个项目的价值。每个细节都将被精心设计和整合，以忠实呈现最终愿景。

CRAFT YOUR KITCHEN WITH US

The process reaches its peak in the manufacturing phase, thanks to the skill of our expert artisans. Laurameroni brings the project to life, meticulously crafting every detail, whether functional or stylistic.

Le processus atteint son apogée lors de la phase de fabrication, grâce à l'habileté de nos artisans experts. Laurameroni transforme le projet en réalité, en soignant chaque détail, qu'il soit fonctionnel ou stylistique.

Процесс достигает своего апогея на этапе производства, благодаря мастерству наших опытных ремесленников. Laurameroni воплощает проект в реальность, уделяя внимание каждому аспекту, будь то функциональный или стилистический.

Il processo raggiunge il suo apice nella manifattura, grazie all'abilità dei nostri esperti artigiani. Laurameroni trasforma il progetto in realtà, curando ogni dettaglio, sia esso funzionale o stilistico.

Der Prozess erreicht seinen Höhepunkt in der Herstellung, dank der Fähigkeiten unserer erfahrenen Handwerker. Laurameroni verwandelt das Projekt in Realität, wobei jedes Detail, sei es funktional oder stilistisch, sorgfältig ausgearbeitet wird.

这一过程在制造阶段达到顶峰，得益于我们经验丰富的工匠的技艺。Laurameroni 将项目变为现实，精心打磨每一个细节，无论是功能性还是风格化的。





Laurameroni offers the opportunity to go beyond the limits of mass production and fully embrace the versatility and creative freedom offered by artisanal craftsmanship.

Laurameroni bietet die Möglichkeit, die Grenzen der Massenproduktion zu überwinden und die Vielseitigkeit sowie die kreative Freiheit der handwerklichen Fertigung voll auszuschöpfen.

Laurameroni offre la possibilità di superare i limiti imposti dalla produzione di massa e di sfruttare a pieno la versatilità e la libertà creativa offerta dalla produzione artigianale.

Laurameroni предоставляет возможность выйти за рамки массового производства и в полной мере воспользоваться гибкостью и творческой свободой, предлагаемыми ремесленным производством.

Laurameroni offre la possibilità de dépasser les limites de la production de masse et de tirer pleinement parti de la polyvalence et de la liberté créative offertes par la fabrication artisanale.

Laurameroni 提供了超越量产限制的机会·充分利用手工制造带来的多样性和创作自由。



Each Laurameroni creation embodies generational craftsmanship expertise, combined with a relentless pursuit of innovation and a passion for design.

Jede Kreation von Laurameroni vereint handwerkliches Können, das über Generationen weitergegeben wurde, mit der ständigen Suche nach Innovation und der Leidenschaft für Design.

Ogni creazione Laurameroni racchiude in sé una maestria artigianale tramandata da generazioni, unita alla continua ricerca di innovazione e alla passione per il design.

Каждое творение Laurameroni является воплощением передаваемого из поколения в поколение ремесленного мастерства, которое сочетается с постоянным поиском новых идей и любовью к дизайну.

Chaque création Laurameroni incarne le savoir-faire artisanal transmis de génération en génération, combiné à une recherche constante d'innovation et à une passion pour le design.

每一件 Laurameroni 的作品都融合了世代传承的工艺技艺、不断追求创新的精神以及对设计的热情。

Kitchen à la carte

unconventional design

Kitchen Project #01	17
Decor carving - Liquid Metal Special wood - Marble	
Kitchen Project #02	37
Maxima carving - Liquid Metal Dyed wood - Travertine	
Kitchen Project #03	53
Dune Collection - Brushed matt lacquer Gommalacca - Marble	
Kitchen Project #04	67
Talento Collection - Liquid Metal Dyed wood - Marble	
Kitchen Project #05	85
Terre pattern - Dark bronze delabré Gommalacca - Marble	
Kitchen Project #06	97
Stars pattern - Burnished brass Wood - Travertine	
Kitchen Project #07	111
Plain Collection - Glossy shaded lacquer Dyed wood - Marble	
Materials & Technicals	129



Kitchen project #01

An exclusive project combining Grey Travertine and Stone Oak Tabacco with the elegance of the iconic Decor carving in Liquid Metal.

Un progetto esclusivo che combina il Travertino Grigio e lo Stone Oak Tabacco con l'eleganza dell'iconica scoltitura Decor in Metallo Liquido.

Un projet exclusif qui combine le Travertin Gris et le Stone Oak Tabacco avec l'élégance de la sculpture iconique Decor en Métal Liquide.

Ein exklusives Projekt, das Grauen Travertin und Stone Oak Tabacco mit der Eleganz der ikonischen Decor-Schnitzerei in Flüssigmetall kombiniert.

Эксклюзивный проект, в котором серый травертин и Stone Oak Tabacco сочетаются с элегантностью культовой резьбы Decor с отделкой Жидкий металл.

一个独特的项目，将灰色洞石和 Stone Oak Tabacco 木饰面用标志性的液体金属材质的 Decor 雕刻饰面优雅结合在一起。



Bespoke Kitchen

Bases and island in Decor Liquid MetalBronze_ Worktops in Gray Travertine_ Wall units and columns in Stone Oak Tabacco
Snack Bar in Stone Oak Tabacco and Liquid Metal Bronze.

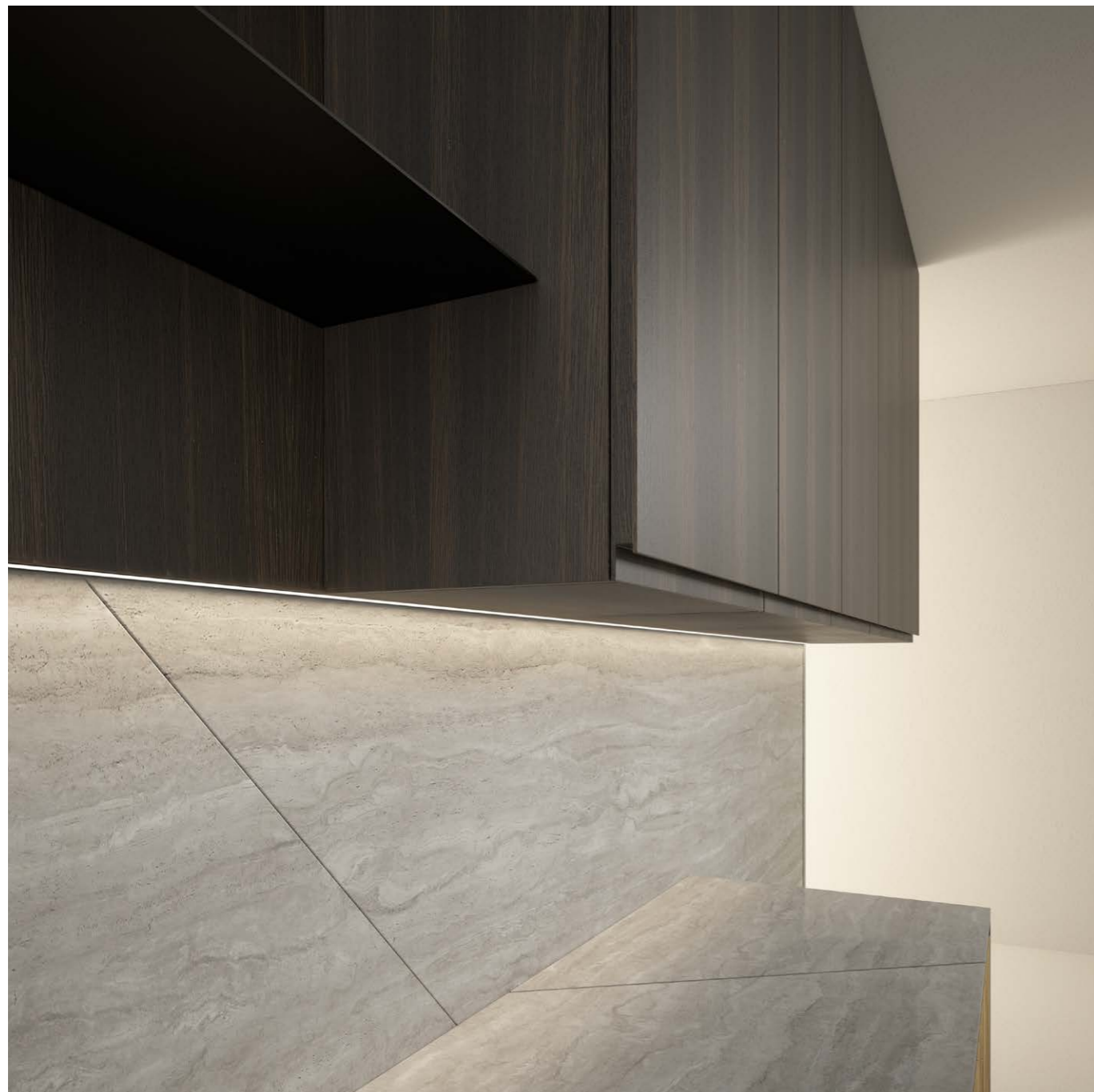

Wall units in Stone Oak Tabacco. Shelves in etched iron. Inlaid Snack Bar in Stone Oak Tabacco with a base in Liquid Metal Bronze, integrated into the island in Grey Travertine.

Wandeinheiten in Stone Oak Tabacco. Regale aus geätztem Eisen. Eingelassene Snack-Bar in Stone Oak Tabacco mit einer Basis aus bronzenem Flüssigmetall, integriert in die Insel aus grauem Travertin.

Pensili in Stone Oak Tabacco. Mensole in ferro acidato. Snack Bar intarsiato in Stone Oak Tabacco e base in Metallo Liquido bronzo, integrato all'isola in Travertino Grigio.

Навесные шкафы из Stone Oak Tabacco. Полки из травленого железа. Снэк-бар с инкрустацией из Stone Oak Tabacco и основание с отделкой Жидкий металл бронза, встроенный в остров из серого травертина.

Unités murales en Stone Oak Tabacco. Étagères en fer gravé. Snack Bar incrusté en Stone Oak Tabacco avec base en Métal Liquide bronze, intégré à l'îlot en Travertin Gris.

Stone Oak Tabacco 木饰面壁挂单元。蚀刻铁艺的架子。嵌入式 Snack Bar 采用 Stone Oak Tabacco 木饰面，并配有液体金属材料 Bronze 色底座。集成在灰色洞石岛台中。

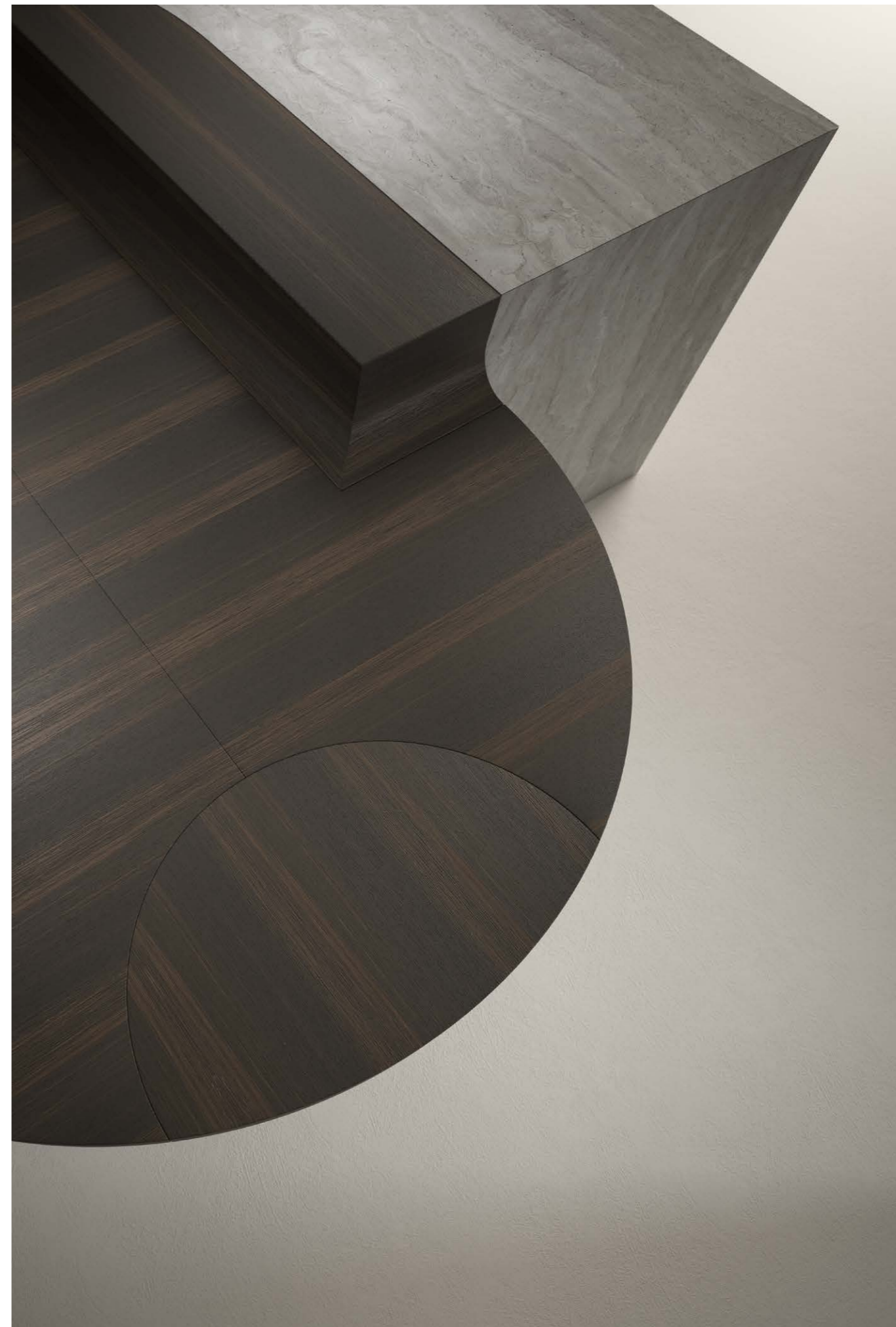

Columns in Stone Oak Tabacco. Niches with a Grey Travertine background and shelves in brushed matt lacquer. Integrated LED lighting.

Colonne in Stone Oak Tabacco. Nicchie con fondale in Travertino Grigio e mensole in laccato opaco spazzolato. Illuminazione a LED integrata.

Colonnes en Stone Oak Tabacco. Niches avec fond en Travertin Gris et étagères en laque mate brossée. Éclairage LED intégré.

Säulen in Stone Oak Tabacco. Nischen mit grauem Travertin-Hintergrund und Regalen aus matt gebürstetem Lack. Integrierte LED-Beleuchtung.

Колонки из Stone Oak Tabacco. Ниши с задней стенкой из серого травертина и полки с отделкой матовая лакировка и брашировка. Встроенная светодиодная подсветка.

Stone Oak Tabacco 木饰面立柱·带有灰色洞石背景的壁龛和拉丝哑光漆的架子·集成 LED 照明。





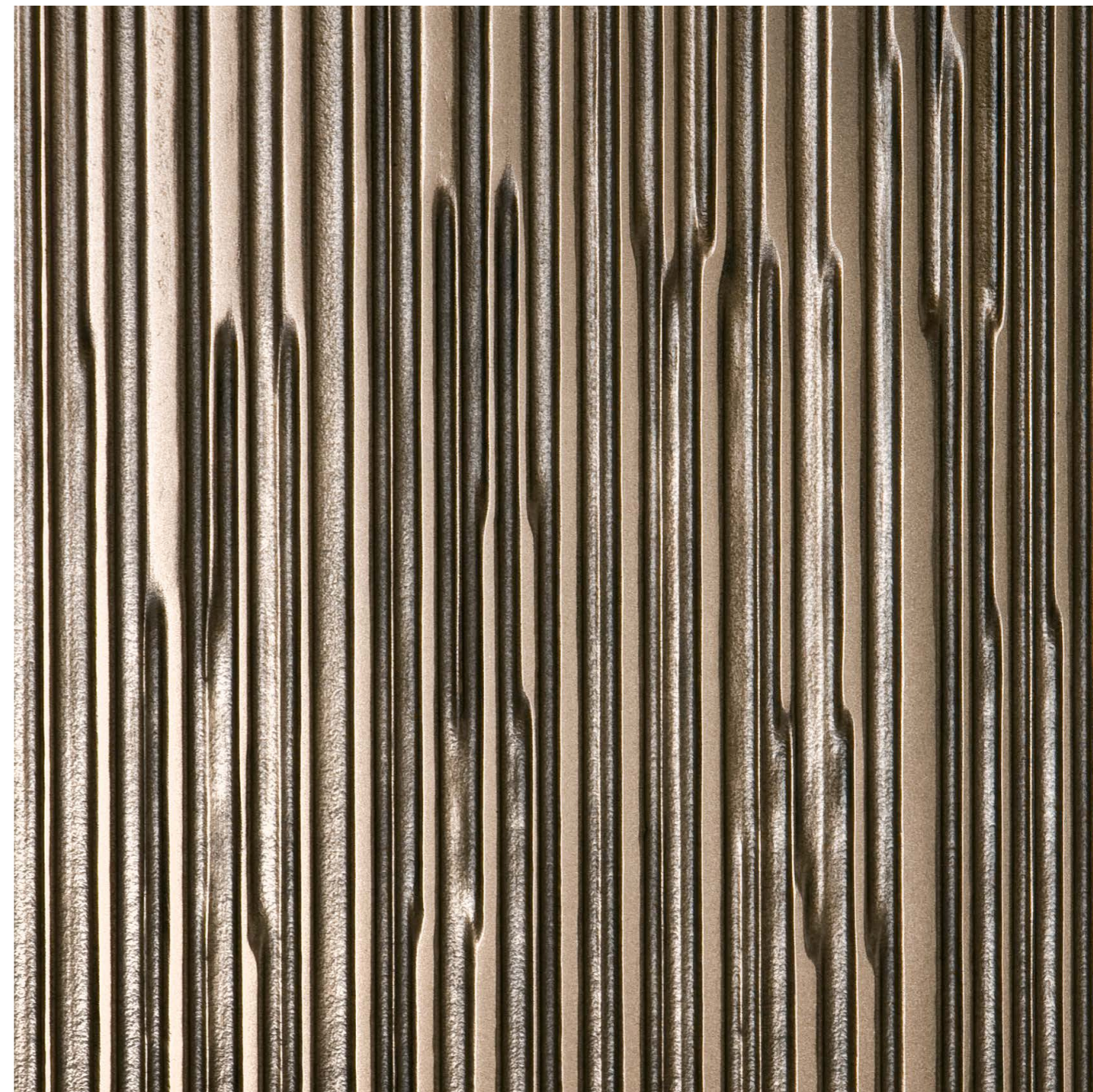

Island in Grey Travertine. Doors in Liquid Metal bronze with Decor carving.

Insel aus grauem Travertin. Türen aus bronzenem Flüssigmetall mit Decor-Schnitzerei.

Isola in Travertino Grigio. Ante in Metallo Liquido bronzo con scolpitura Decor.

Остров из серого травертина. Дверцы с резьбой Decor с отделкой Жидкий металл бронза.

Îlot en Travertin Gris. Portes en Métal Liquide bronze avec sculpture Decor.

灰色洞石岛台。门为液体金属材质的 Decor 雕刻饰面 Bronze 色。



Bespoke Kitchen

Bases and island in Decor Liquid Metal Bronze. Worktops in Gray Travertine. Wall units and columns in Stone Oak Tabacco. Snack Bar in Stone Oak Tabacco and Liquid Metal Bronze.



Columns with doors in Stone Oak Tabacco, bronze gorges. Niches with a Grey Travertine background and shelves in brushed matt lacquer. Integrated LED lighting.

Säulen mit Türen in Stone Oak Tabacco, bronzene Griffmulden. Nischen mit grauem Travertin-Hintergrund und Regalen aus matt gebürstetem Lack. Integrierte LED-Beleuchtung.

Colonne con ante in Stone Oak Tabacco, gole in bronzo. Nicchie con fondale in Travertino Grigio e mensole in laccato opaco spazzolato. Illuminazione a LED integrata.

Колонки с дверцами из Stone Oak Tabacco, пазы из бронзы. Ниши с задней стенкой из серого травертина и полки с матовой лакировкой и брашировкой. Встроенная светодиодная подсветка.

Colonnes avec portes en Stone Oak Tabacco, poignées en bronze. Niches avec fond en Travertin Gris et étagères en laque mate brossée. Éclairage LED intégré.

带 Bronze 颜色凹槽的 Stone Oak Tabacco 木饰面立柱。带灰色洞石背景的壁龛和拉丝哑光漆的架子。集成 LED 照明。

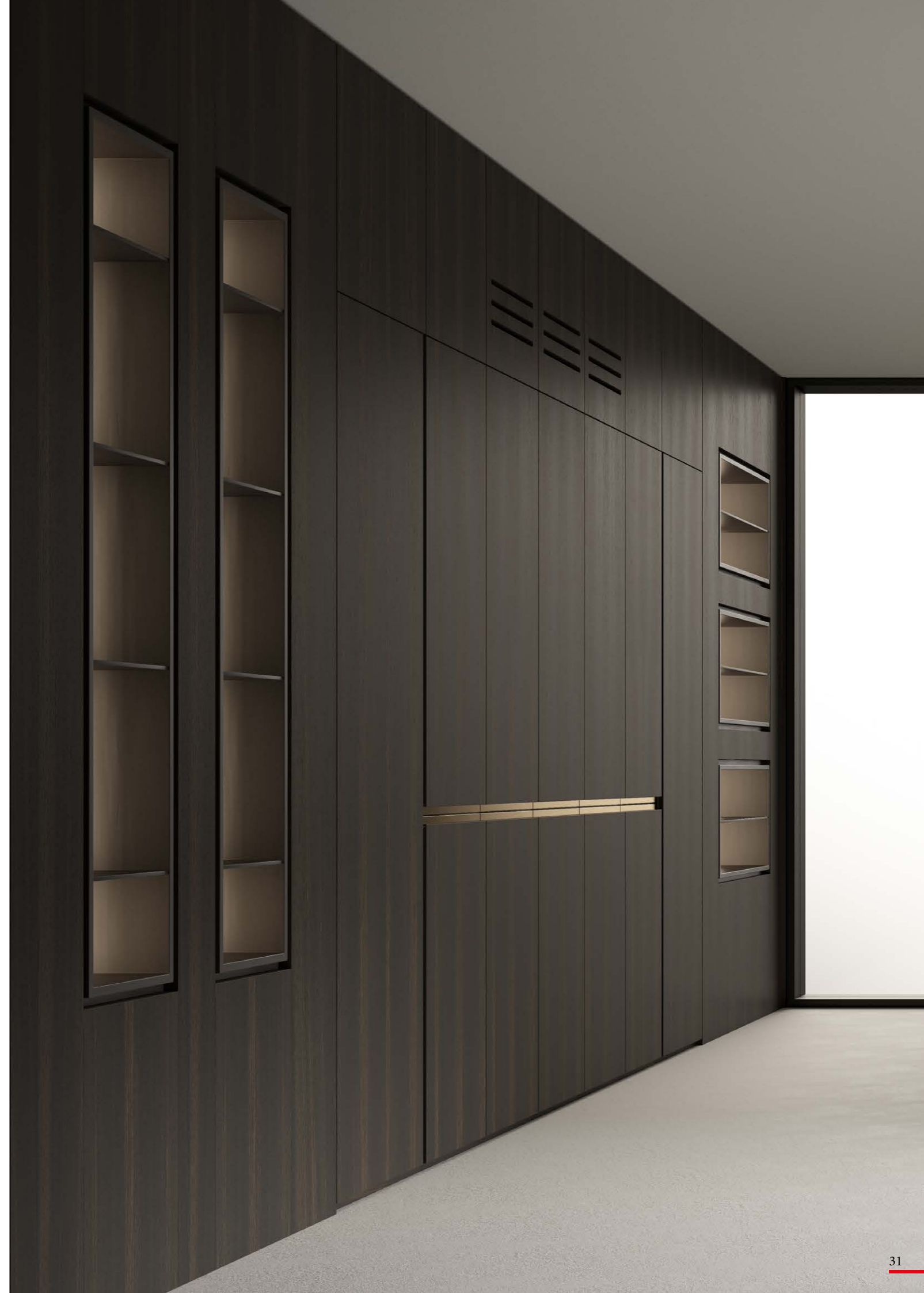

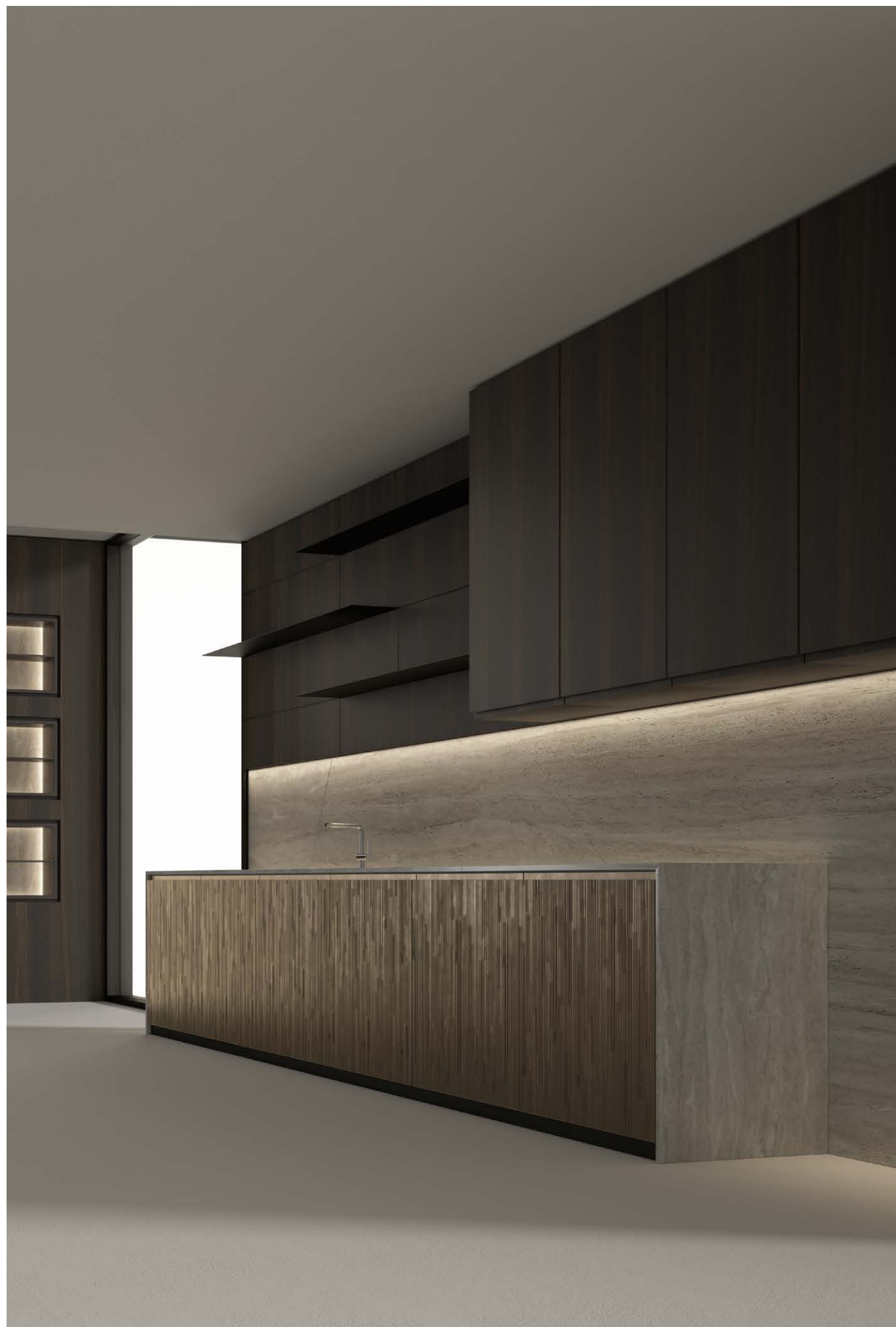

Base units with doors in Liquid Metal Bronze on Decor carving. Worktop and back panel in Grey Travertine.

Basi con ante in Metallo Liquido bronzo su scolpitura Decor. Piano di lavoro e fondale in Travertino Grigio.

Meubles bas avec portes en Métal Liquide bronze sculpté Decor. Plan de travail et dossier en Travertin Gris.

Unterschranke mit Türen aus bronzenem Flüssigmetall auf Decor-Schnitzerei. Arbeitsplatte und Rückwand aus grauem Travertin.

Нижние шкафы с дверцами с отделкой Жидкий металл бронза на резьбе Decor. Столешница и задняя стенка из серого травертина.

带液体金属材质的 Decor 雕刻饰面 Bronze 色柜门的底柜。台面和背板为灰色洞石。

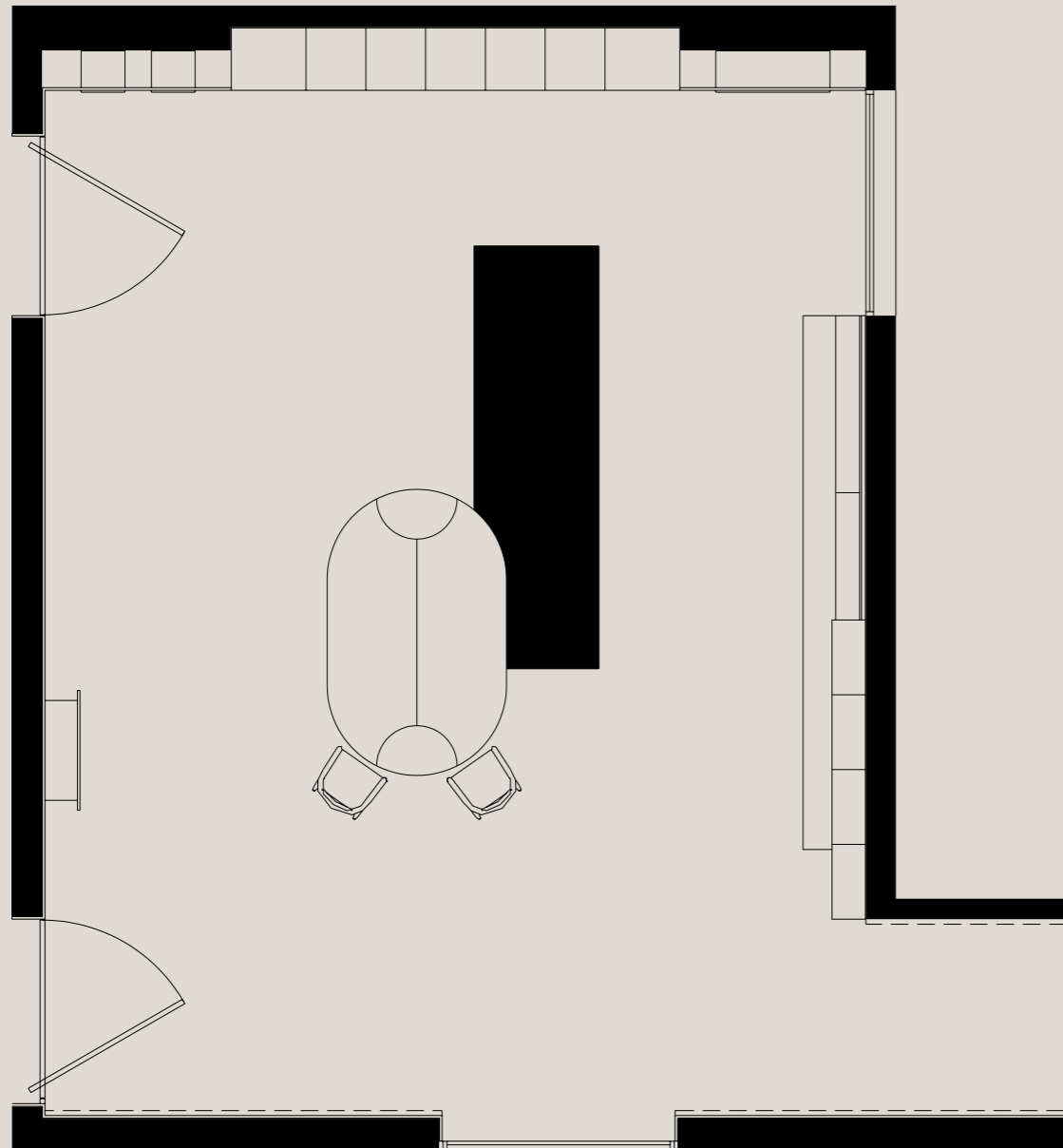

Bespoke kitchen project. Base units and wall cabinets, a column wall, and an island with an integrated oval Snack Bar. Special Feature: Decor carving by Bartoli Design.

Maßgefertigtes Küchenprojekt. Unterschränke und Hängeschränke, eine Wand mit Säulen und eine Insel mit integriertem ovalem Snack Bar. Besonderheit: Decor-Schnitzerei von Bartoli Design.

Progetto di cucina su misura. Basi e pensili, parete con colonne ed isola con Snack Bar ovoidale integrato. Caratteristica speciale: Scolpitura Decor by Bartoli Design.

Индивидуальный проект кухни. Напольные и навесные шкафы, стена с колоннами и остров с овальной интегрированной зоной Snack Bar. Особенность: Резьба Decor от Bartoli Design.

Projet de cuisine sur mesure. Meubles bas et suspendus, mur avec colonnes et îlot avec Snack Bar ovale intégré. Caractéristique spéciale : Sculpture Decor par Bartoli Design.

定制厨房项目。地柜和吊柜、带柱子的墙面和带集成椭圆形小吃吧的岛台。特别特色：Bartoli Design的 Decor 雕刻。





Kitchen project #02

A custom kitchen and dining room project enhanced by the application of the Maxima Liquid Metal Tin finish and the precious Super White marble.

Un progetto di cucina e sala da pranzo su misura impreziosito dall'applicazione della finitura Maxima Metallo Liquido stagno e un prezioso marmo Super White.

Une cuisine et salle à manger sur mesure rehaussées par l'application de la finition Maxima Métal Liquide étain et du précieux marbre Super White.

Ein maßgeschneidertes Küchen- und Esszimmerprojekt, veredelt durch die Anwendung der Maxima Flüssigmetall-Zinn-Beschichtung und dem kostbaren Super White Marmor.

Индивидуальный проект кухни и столовой, украшенный отделкой Maxima Жидкий металл олово и престижным мрамором Super White.

通过使用液体金属材质的 Maxima 系列的锡色饰面和珍贵的 Super White 大理石，这个定制厨房和餐厅项目得到了提升。



Bespoke Kitchen

Island in Super White with integrated Black AL1853 Snack Bar. Bases and wall units in Black AL1853 wood with super White worktops. Columns in Maxima Liquid Metal Tin.

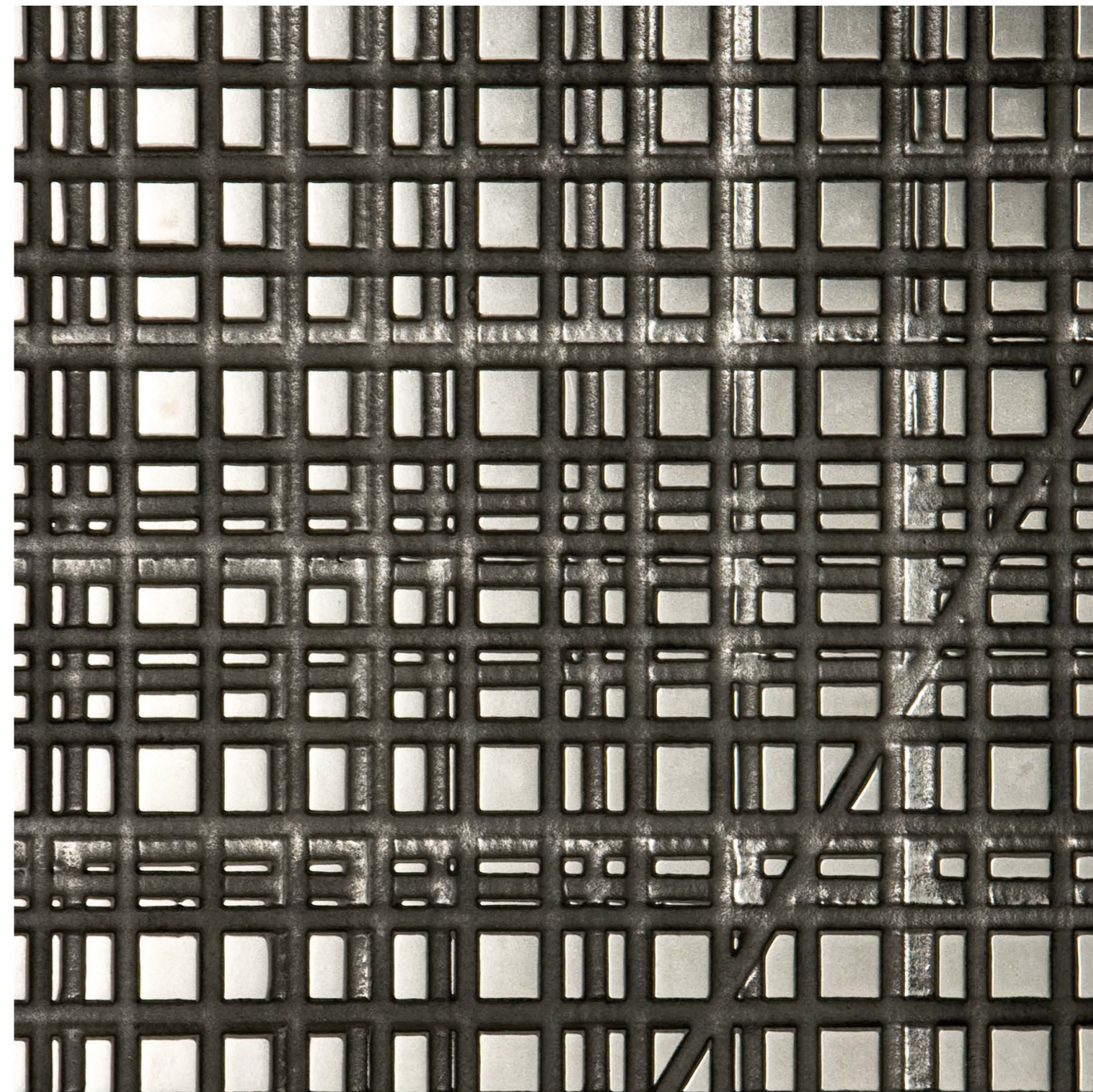

Island with doors and worktop in Super White marble. Columns with doors in Liquid Metal Tin with Maxima carving.

Insel mit Türen und Arbeitsplatte aus Super White Marmor. Säulen mit Türen in Flüssigmetall Zinn mit Maxima-Schnitzerei.

Isola con ante e piano di lavoro in marmo Super White. Colonne con ante in Metallo Liquido stagno con scoltitura Maxima.

Остров с дверцами и столешницей из мрамора Super White. Колонки с дверцами с отделкой Жидкий металл олово и резьбой Maxima.

Îlot avec portes et plan de travail en marbre Super White. Colonne avec portes en Métal Liquide étain avec sculpture Maxima.

岛台的门和台面为 Super White 大理石。立柱的门为 Maxima 雕刻的 Liquid Metal 锡。

Island in Super White marble with integrated sink and custom Snack Bar in dyed wood Black AL1853.

Isola in marmo Super White con lavello integrato nel piano di lavoro e Snack Bar su misura in legno tinto Black AL1853.

Îlot en marbre Super White avec évier intégré et Snack Bar sur mesure en bois teinté Black AL1853.

Insel aus Super White Marmor mit integriertem Waschbecken und maßgefertigter Snack-Bar aus gefärbtem Holz in Black AL1853.

Остров из мрамора Super White с раковиной, встроенной в столешницу, и изготовленным на заказ Снэк-баром из дерева, окрашенного в черный цвет Black AL 1853.

Super White 大理石岛台 · 带集成水槽和定制的 Black AL1853 染色木材小食吧。

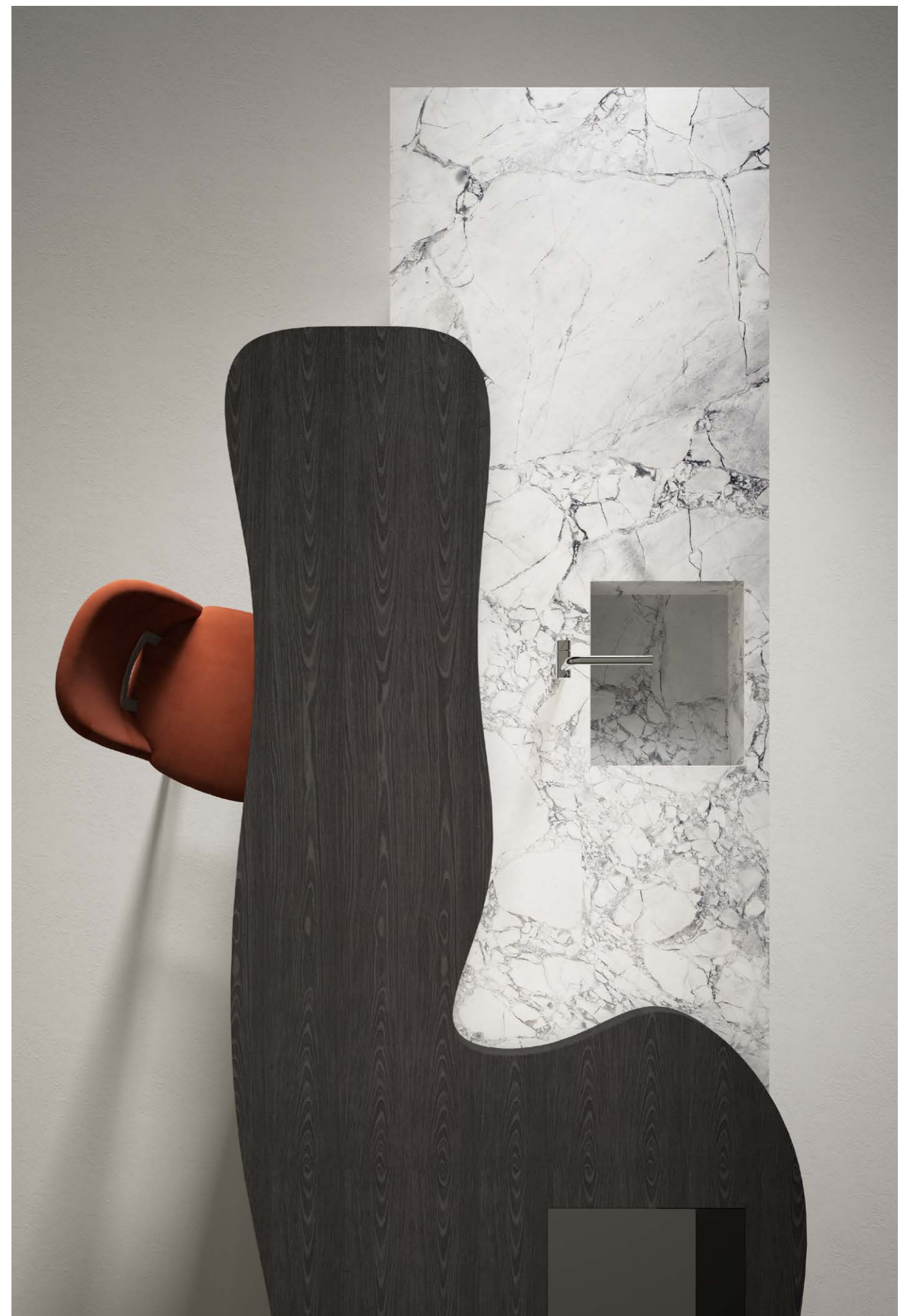

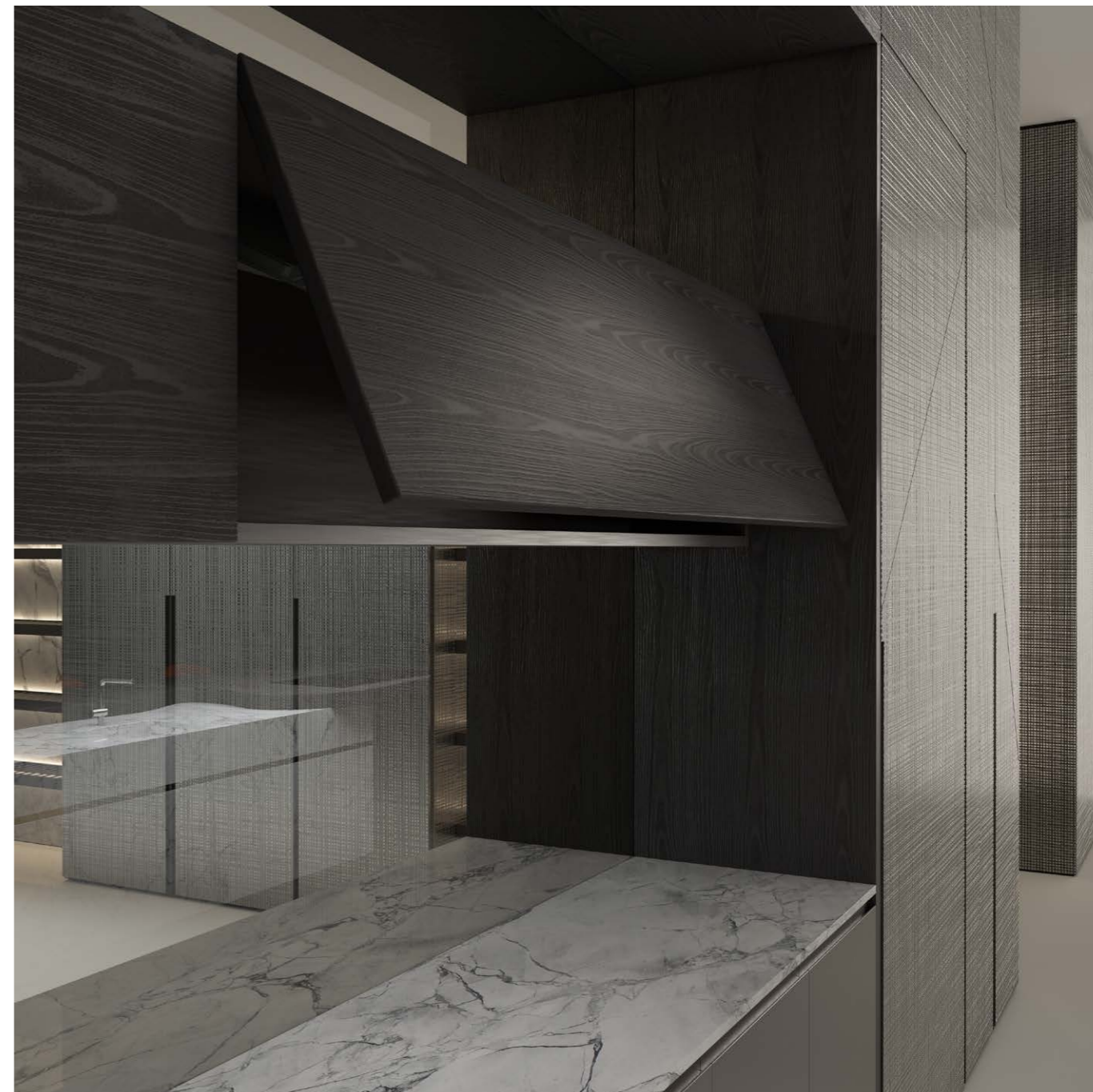

Columns with doors in Liquid Metal Tin Maxima. Base units and wall units in dyed wood. Worktop in Super White marble. Partition back panel in smoked glass.

Säulen mit Türen in Flüssigmetall Zinn Maxima. Unterschränke und Wandeinheiten aus gefärbtem Holz. Arbeitsplatte aus Super White Marmor. Trennwand aus getöntem Glas.

Colonne con ante in Metallo Liquido stagno Maxima. Basi e pensili in legno tinto. Piano in marmo Super White. Fondale separé in vetro fumé.

Колонки с дверцами с отделкой Жидкий металл олово Maxima. Нижние и навесные шкафы из крашеного дерева. Столешница из мрамора Super White. Задняя стенка перегородки из дымчатого стекла.

Colonne avec portes en Métal Liquide étain Maxima. Meubles bas et unités murales en bois teinté. Plan de travail en marbre Super White. Panneau séparateur en verre fumé.

立柱的门为液体金属材质的 Maxima 系列的锡色饰面。底柜和壁挂单元为染色木材。台面为 Super White 大理石。分隔隔板为烟色玻璃。





Custom-made bottle rack in brushed matt lacquer. Ceiling and Maxima columns in Liquid Metal tin. Super White marble niche with integrated fireplace.

Maßgefertigtes Flaschenregal aus matt gebürstetem Lack. Decke und Maxima-Säulen in Flüssigmetall Zinn. Nische aus Super White Marmor mit integriertem Kamin.

Porta bottiglie su misura in laccato opaco spazzolato. Controsoffitto e colonne Maxima Metallo Liquido stagno. Nicchia in marmo Super White con caminetto integrato.

Изготовленный на заказ держатель для бутылок с отделкой матовая лакировка и брашировка. Подвесной потолок и колонки Maxima с отделкой Жидкий металл олово. Ниша из мрамора Super White со встроенным камином.

Cave à vin sur mesure en laque mate brossée. Plafond et colonnes Maxima en Métal Liquide étain. Niche en marbre Super White avec cheminée intégrée.

定制的拉丝哑光漆瓶架。天花板和 Maxima 立柱采用液体金属材质的 Stagno 色。Super White 大理石壁龛。集成壁炉。



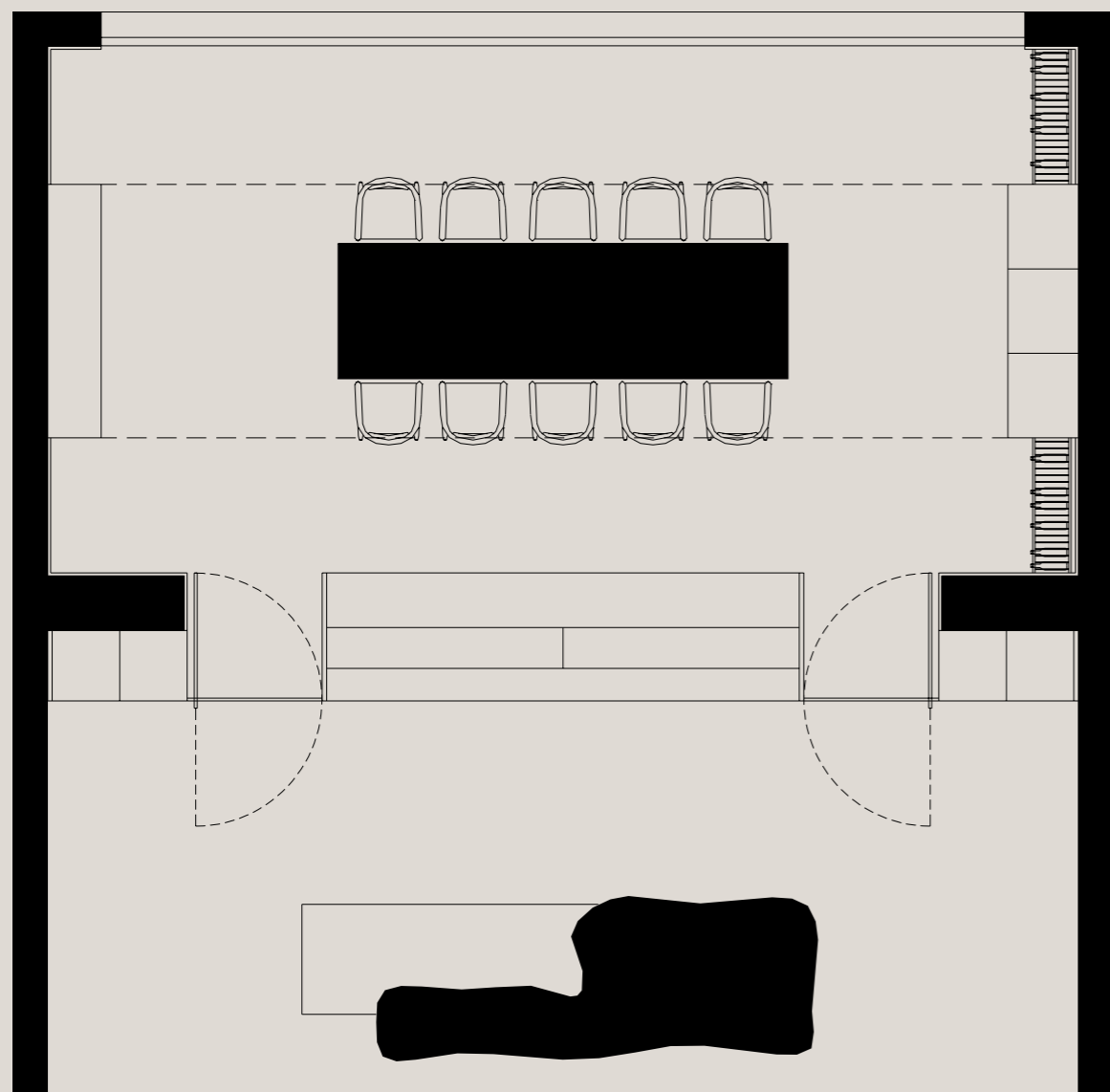

Bespoke kitchen project. Island with integrated Snack Bar, partition base and wall unit system, columns integrated into the boiserie, Maxima ceiling and doors. Special Feature: Maxima carving by Bartoli Design.

Maßgefertigtes Küchenprojekt. Insel mit integriertem Snack Bar, Sockel- und Wandschranksystem, Säulen in die Boiserie integriert, Maxima-Decke und -Türen. Besonderheit: Maxima-Schnitzerei von Bartoli Design.

Progetto di cucina su misura. Isola con Snack Bar integrato, sistema di basi e pensili separé, colonne attrezzate integrate a boiserie, controsoffitto e porte Maxima. Caratteristica speciale: Scolpitura Maxima by Bartoli Design.

Индивидуальный проект кухни. Остров со встроенным Снэк-баром, системой нижних и навесных шкафов, оборудованными и встроенными в стеновую панель колонками, подвесным потолком и дверями Maxima. Особенность: Резьба Maxima от Bartoli Design.

Projet de cuisine sur mesure. Îlot avec Snack Bar intégré, système de meubles bas et unités murales séparés, colonnes équipées intégrées dans une boiserie, plafond et portes Maxima. Caractéristique spéciale : Sculpture Maxima par Bartoli Design.

定制厨房项目。带集成小食吧的岛台、分隔底座和壁挂单元系统。立柱集成在护墙板中。Maxima天花板和门。特别特色：Bartoli Design的Maxima雕刻。





Kitchen project #03

This bespoke kitchen project offers refined contrasts. The distinctive Oyster White marble harmonizes with a delicate lacquered finish, enhanced by the elegant Dune curvilinear design.

Questo progetto di cucina su misura propone contrasti raffinati. Il particolare marmo Oyster White si sposa con una tenue laccatura ed è valorizzato dall'elegante decoro curvilineo Dune.

Ce projet de cuisine sur mesure propose des contrastes raffinés. Le marbre exclusif Oyster White s'harmonise avec une finition laquée douce, rehaussée par le décor curviligne élégant de Dune.

Dieses maßgefertigte Küchenprojekt bietet raffinierte Kontraste. Der markante Oyster White Marmor harmoniert mit einer zarten Lackierung, veredelt durch das elegante Dune-Kurvendesign.

Этот проект кухни на заказ предлагает утончённые контрасты. Особый мрамор Oyster White прекрасно сочетается с легкой лакировкой и подчеркивается элегантным, имеющим изогнутую форму декором Dune.

这个定制厨房项目呈现了精致的对比·独特的 Oyster White 大理石与细腻的漆面相得益彰·由优雅的 Dune 曲线设计提升。



Bespoke Kitchen

Island in Dune mahogany. Bases in brushed matt lacquer. Oyster White worktops; columns in Mahogany
Dune wall panels and ceiling with Oyster White niche.

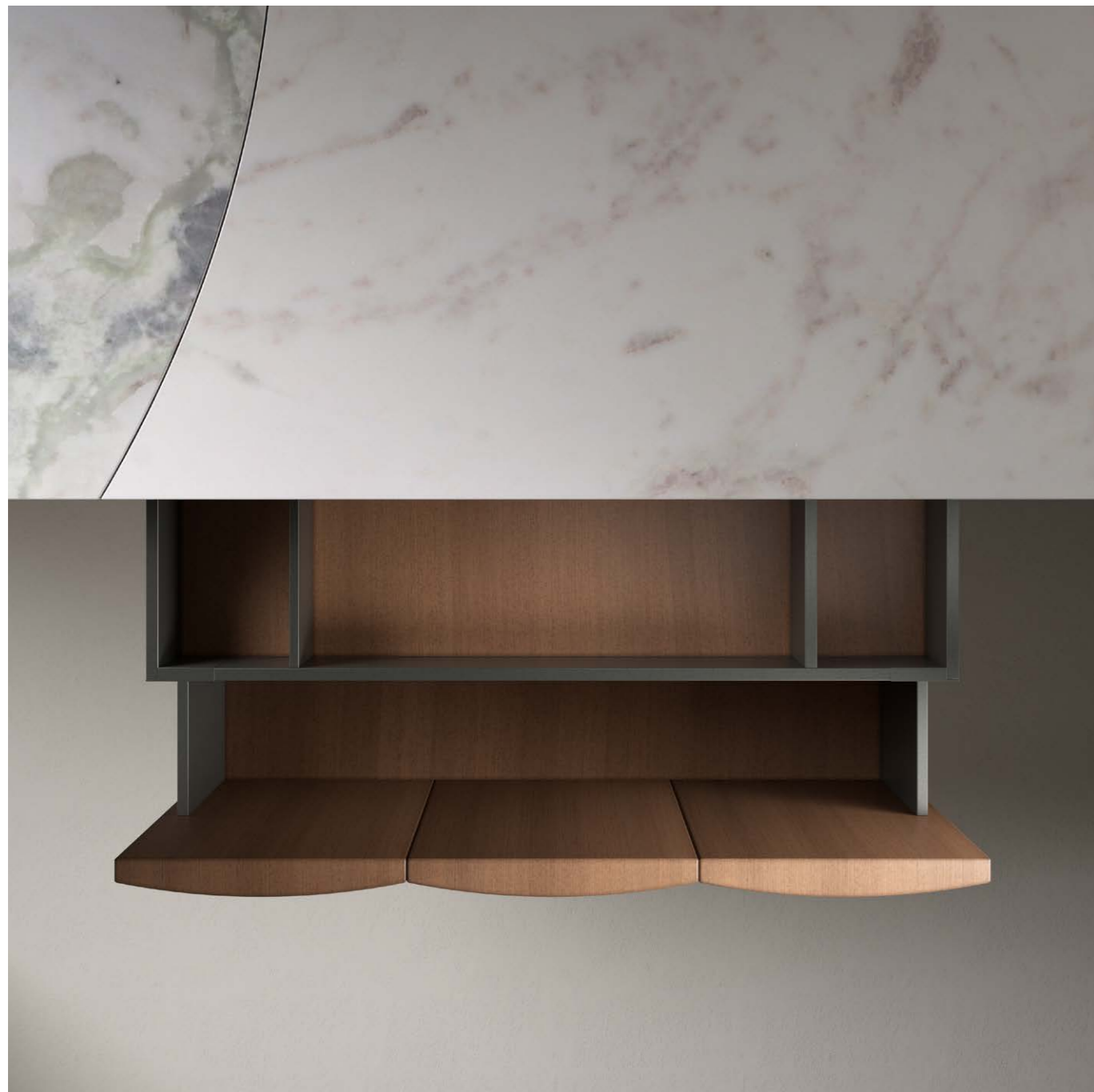

island with Dune drawers in mahogany. Inner drawers in plain mahogany. Worktop in Oyster White marble with integrated induction hob.

Insel mit Dune-Schubladen in Mahagoni. Innere Schubladen aus schlichtem Mahagoni. Arbeitsplatte aus Oyster White Marmor mit integriertem Induktionskochfeld.

Isola con cassetti Dune in mogano. Cassetti interni in mogano liscio. Piano di lavoro in marmo Oyster White con piano cottura a induzione integrato.

Остров с выдвижными ящиками Dune из красного дерева. Внутренние ящики из гладкого красного дерева. Столешница из мрамора Oyster White со встроенной индукционной плитой.

Îlot avec tiroirs Dune en acajou. Tiroirs internes en acajou lisse. Plan de travail en marbre Oyster White avec plaque à induction intégrée.

岛台带有 Dune 抽屉，使用桃花心木。内抽屉为普通桃花心木。台面为 Oyster White 大理石，带集成电磁炉。





Base units with brushed matt lacquered doors. Worktop in Oyster White marble. Niche with etched metal insert, marble back panel, and integrated LED lighting.

Unterschranke mit matt gebürsteten lackierten Türen. Arbeitsplatte aus Oyster White Marmor. Nische mit geätztem Metalleinsatz, Marmor-Rückwand und integrierter LED-Beleuchtung.

Basi con ante laccate opache spazzolate. Piano in marmo Oyster White. Nicchia con inserto in metallo acidato, fondale in marmo e illuminazione LED.

Нижние шкафы с дверцами с отделкой матовая лакировка и брашировка. Столешница из мрамора Oyster White. Ниша со вставкой из травленого металла, задней стенкой из мрамора и светодиодной подсветкой.

Meubles bas avec portes laquées mates brossées. Plan de travail en marbre Oyster White. Niche avec insert en métal gravé, dossier en marbre et éclairage LED intégré.

底柜带拉丝哑光漆的门。台面为 Oyster White 大理石。带蚀刻金属嵌件的壁龛、大理石背板和集成 LED 照明。



Columns with structure and doors in plain mahogany. Dune ceiling in brushed matt black lacquer.

Colonne con struttura ed ante in mogano liscio. Controsoffitto Dune in laccato opaco spazzolato nero.

Colonnes avec structure et portes en acajou lisse. Plafond Dune en laque mate brossée noire.

Säulen mit Struktur und Türen aus schlichtem Mahagoni. Dune-Decke in matt gebürstetem schwarzem Lack.

Колонки с конструкцией и дверцами из гладкого красного дерева. Подвесной потолок Dune с отделкой черная матовая лакировка и брашировка.

立柱结构和门为普通桃花心木。Dune天花板为拉丝哑光黑色漆。

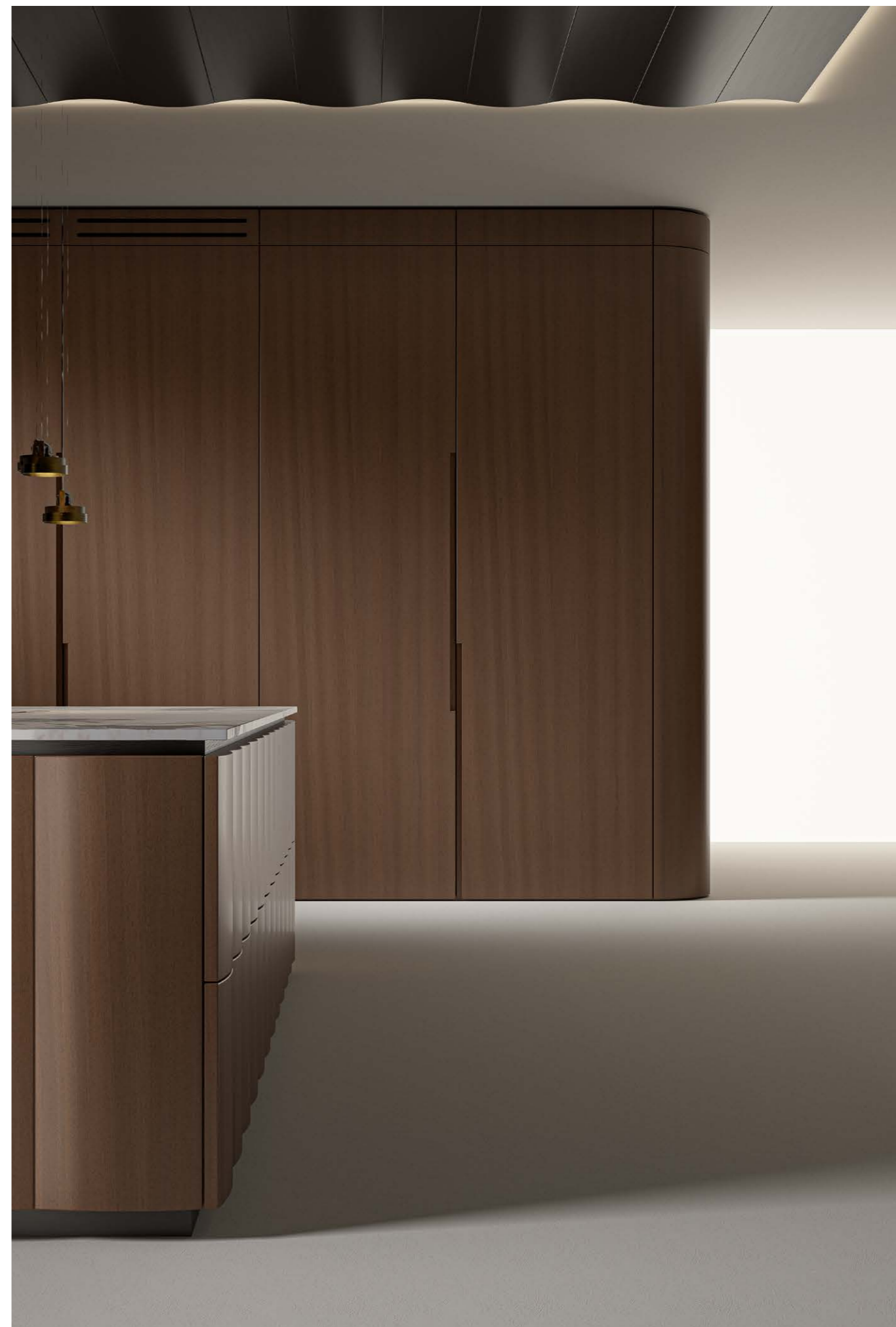

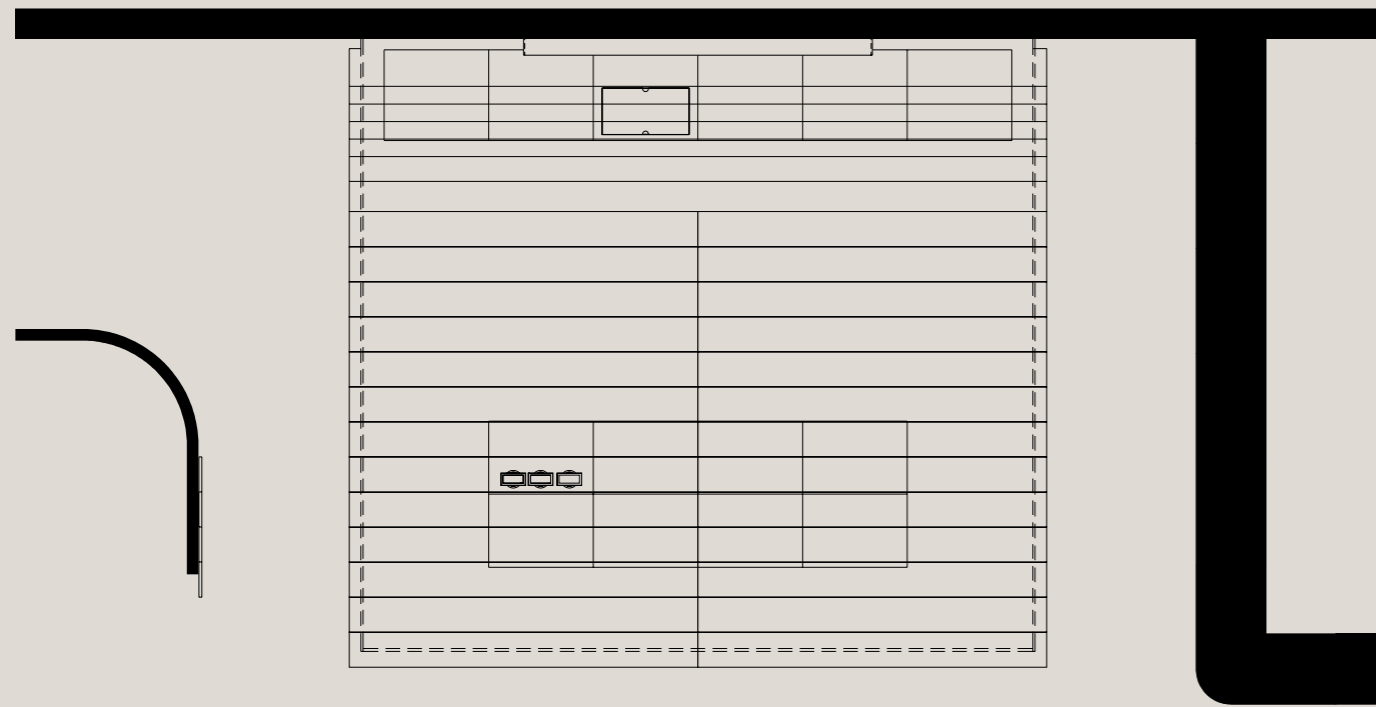

Bespoke kitchen project. Equipped island and columns, base units integrated with the Dune boiserie and ceiling. Sliding doors Dune.

Projet de cuisine sur mesure. Îlot et colonnes équipées, meubles bas intégrés dans une boiserie et plafond Dune. Portes coulissantes Dune.

Progetto di cucina su misura. Isola e colonne attrezzate, basi con integrazione di boiserie e controsoffitto Dune. Porte scorrevoli Dune.

Индивидуальный проект кухни. Оборудованные колонки и остров, нижние шкафы со встроенной стеновой панелью и подвесным потолком Dune. Раздвижные двери Dune.

Projet de cuisine sur mesure. Îlot et colonnes équipées, meubles bas intégrés dans une boiserie et plafond Dune. Portes coulissantes Dune.

定制厨房项目。配备岛台和立柱。底柜集成到 Dune 护墙板和天花板中。Dune 滑动门。





Kitchen project #04

The luxurious Talento Kitchen project features a minimalist dyed wood that highlights the design's curvy lines. The Unlimited Tin finish adds a distinctive touch.

Il lussuoso progetto cucina Talento propone un legno tinto, dal carattere minimalista, che esalta le linee curve del design. La finitura Unlimited stagno aggiunge un tocco distintivo.

Le luxueux projet de Cuisine Talento propose un bois teinté au caractère minimaliste, soulignant les lignes courbes du design. La finition Unlimited étain ajoute une touche distinctive.

Das luxuriöse Talento-Küchenprojekt zeichnet sich durch minimalistisches gefärbtes Holz aus, das die kurvigen Linien des Designs betont. Das Unlimited Zinn-Finish verleiht eine unverwechselbare Note.

Роскошный проект кухни Talento предлагает использование крашеного дерева в минималистском стиле, подчеркивающего изогнутые линии дизайна. Отделка Unlimited олово придает проекту характерный штрих.

奢华的 Talento 厨房项目采用极简的染色木材，突显设计的曲线。Unlimited 锡饰面增添了独特感。



Bespoke Kitchen

Islands in dyed wood Black AL1853_Modules with glass shelves and with Unlimited tin drawers_Recessed worktops in Sahara Noir marble
Unlimited wall panels and Talento sliding doors.

Modular Talento island with Dark Bronze Delabré structure, drawers and doors in dyed wood Black AL1853. Glass shelves with integrated LED lighting.

Isola modulare Talento con struttura in Dark Bronze Delabré, ante e cassetti in legno tinto Black AL1853. Mensole in cristallo con illuminazione LED integrata.

Îlot modulaire Talento avec structure en Dark Bronze Delabré, tiroirs et portes en bois teinté Black AL1853. Étagères en verre avec éclairage LED intégré.

Modulare Talento-Insel mit Dark Bronze Delabré-Struktur, Schubladen und Türen aus gefärbtem Holz in Black AL1853. Glasregale mit integrierter LED-Beleuchtung.

Модульный остров Talento со конструкцией с отделкой Dark Bronze Delabré, дверцы и ящики из крашеного черного дерева Black AL1853. Полки из хрустального стекла со встроенной светодиодной подсветкой.

模块化的 Talento 岛台 · 结构为 Dark Bronze Delabré · 抽屉和门为 Black AL1853 染色木材 · 玻璃架带集成LED照明。

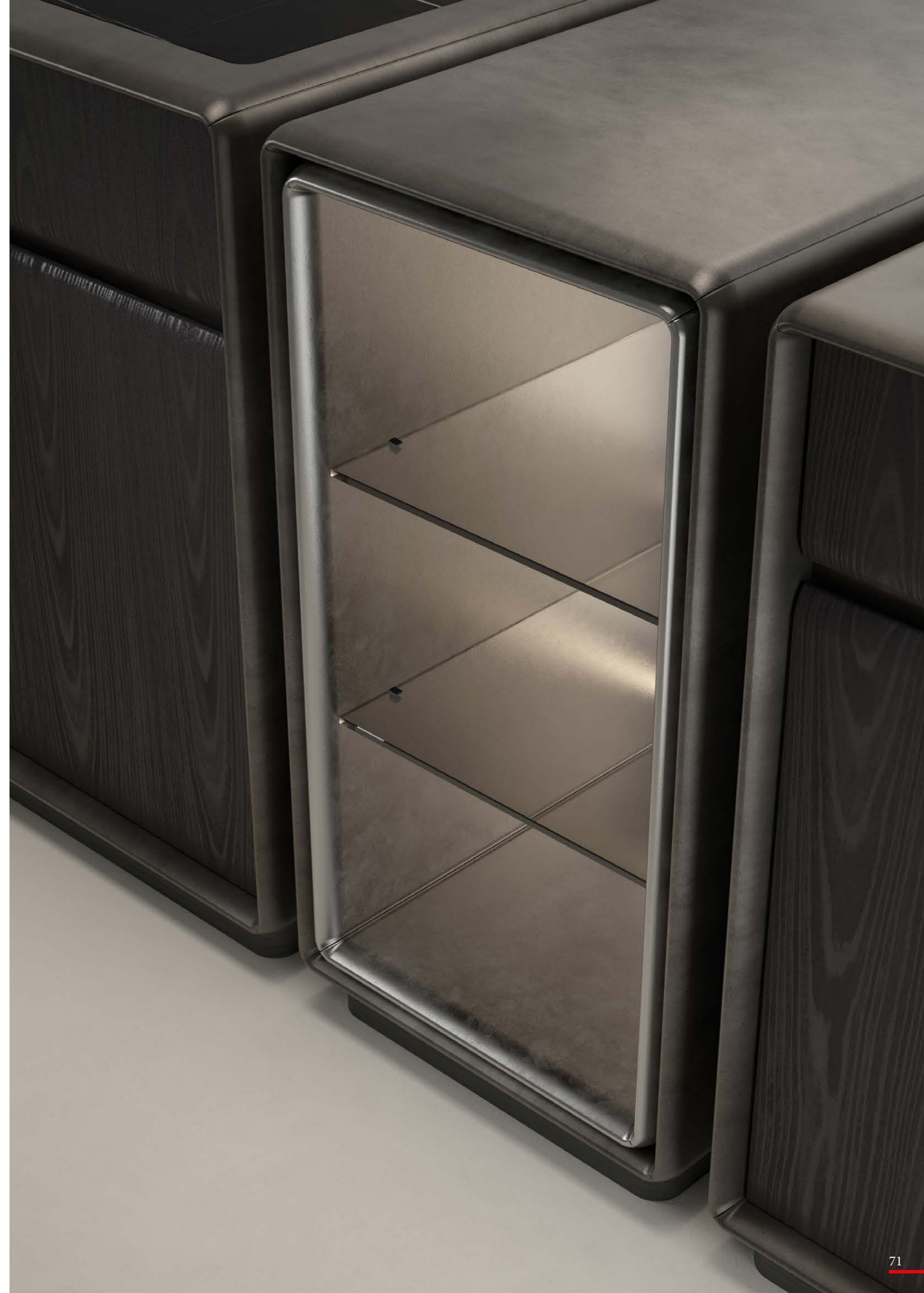



Bespoke Kitchen

Islands in dyed wood Black AL1853. Modules with glass shelves and with Unlimited tin drawers. Recessed worktops in Sahara Noir. Columns in dyed wood Black AL1853 with recessed niche and Talento handles.



Talento base units in Dark Bronze Delabré with drawers in Liquid Metal Tin featuring Unlimited texture. Base with recessed worktop in Sahara Noir marble.

Talento-Unterschranke in Dark Bronze Delabré mit Schubladen in Flüssigmetall Zinn mit Unlimited-Textur. Basis mit eingelassener Arbeitsplatte aus Sahara Noir Marmor.

Basi Talento in Dark Bronze Delabré con cassetti in Metallo Liquido stagno con texture Unlimited. Base con piano di lavoro incassato in marmo Sahara Noir.

Нижние шкафы Talento с отделкой Dark Bronze Delabré, с ящиками с отделкой Жидкий металл олово с текстурой Unlimited. Нижний шкаф со встроенной столешницей из мрамора Sahara Noir.

Meubles bas Talento en Dark Bronze Delabré avec tiroirs en Métal Liquide étain avec texture Unlimited. Base avec plan de travail encastré en marbre Sahara Noir.

Talento 底柜为 Dark Bronze Delabré · 抽屉为 Unlimited 纹理的液体金属材质的锡色。底座带有 Sahara Noir 大理石嵌入式台面。



Columns with doors in Black AL1853. Dark burnished brass Talento handle. Recessed niche with Talento wood profile and module in Dark Bronze Delabré.

Säulen mit Türen in Black AL1853. Dunkel patinierte Messinggriffe von Talento. Eingelassene Nische mit Talento-Holzprofil und Modul in Dark Bronze Delabré.

Colonne con ante in Black AL1853. Maniglia Talento in ottone brunito scuro. Nicchia in aggetto con profilo Talento in legno e modulo in Dark Bronze Delabré.

Колонки с дверцами черного цвета Black AL1853. Ручка Talento из темной вороненой латуни. Выступающая ниша с профилем Talento из дерева и модулем с отделкой Dark Bronze Delabré.

Colonnes avec portes en Black AL1853. Poignées Talento en laiton bruni foncé. Niche en saillie avec profil Talento en bois et module en Dark Bronze Delabré.

立柱的门为 Black AL1853。Talento 深色抛光黄铜把手。凹入式壁龛。带 Talento 木材轮廓和 Dark Bronze Delabré 模块。



Concealed "Pantry Kitchen" with internal walls in Sahara Noir, base units in Black AL1853, Unlimited Tin central element and wall unit. Integrated boiserie and sliding doors in dyed wood.

"Pantry kitchen" a scomparsa con pareti interne in Sahara Noir, basi in Black AL1853, elemento centrale e pensile Unlimited stagno. Boiserie e porte scorrevoli integrate in legno tinto.

"Pantry Kitchen" dissimulée, avec parois internes en Sahara Noir, meubles bas en Black AL1853, élément central et unité murale en Unlimited étain. Boiserie et portes coulissantes intégrées en bois teinté.

Versteckte "Pantry Kitchen" mit Innenwänden aus Sahara Noir, Unterschränken in Black AL1853, Unlimited Zinn-Mittelement und Wandeinheit. Integrierte Boiserie und Schiebetüren aus gefärbtem Holz.

Выдвижная "Pantry kitchen" с внутренними стенками из Sahara Noir, нижние шкафы черного цвета Black AL1853, центральный элемент и навесной шкаф с отделкой Unlimited олово. Стеновая панель и встроенные раздвижные двери из крашеного дерева.

隱藏式 "Pantry Kitchen" · 內牆為 Sahara Noir · 底櫃為 Black AL1853 · 中央元素為 Unlimited 錫和壁掛單元 · 集成護牆板和染色木材滑動門。





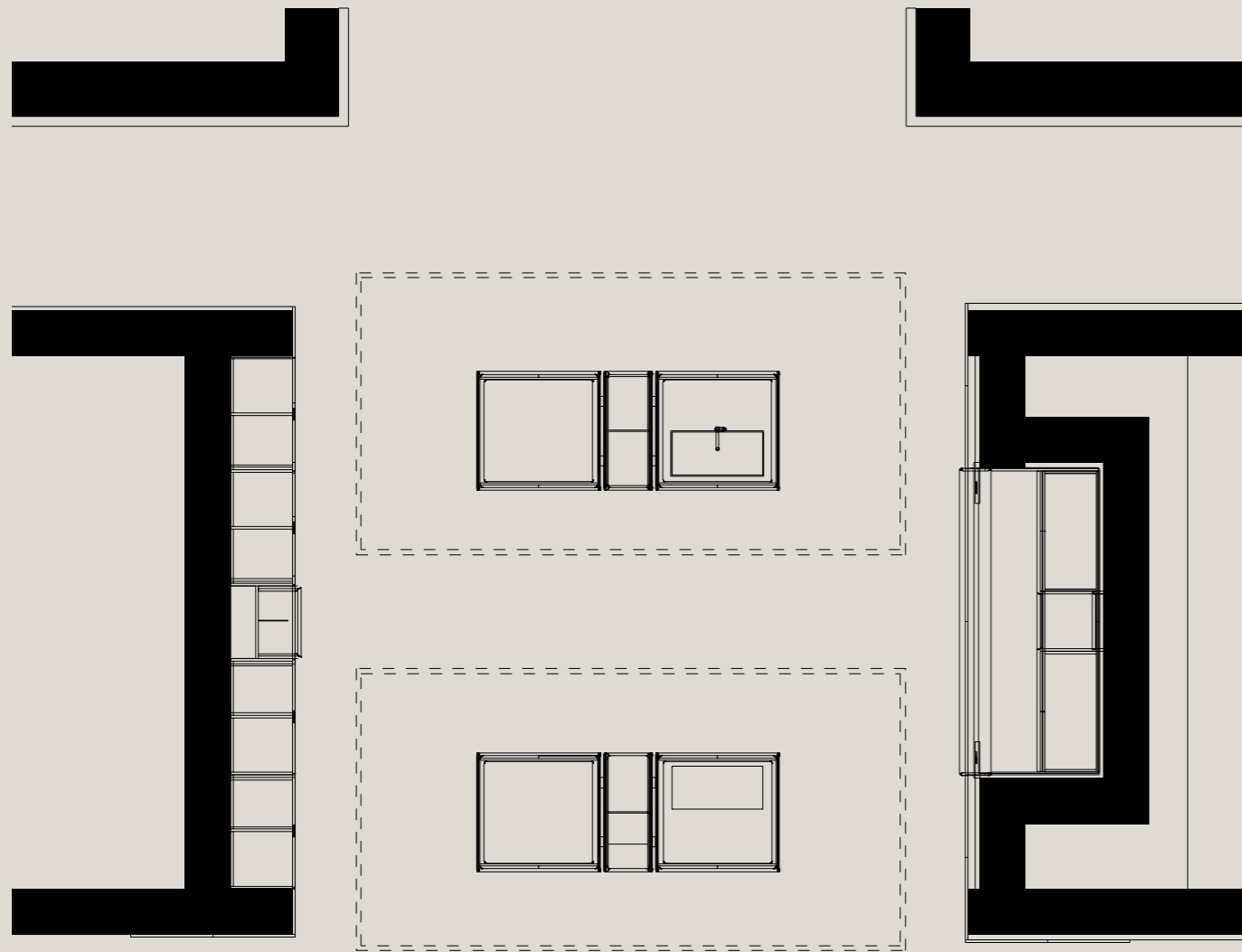

Bespoke kitchen project. Two modular islands, columns with recessed niche. Concealed "Pantry Kitchen". Boiserie and integrated Talento doors. Special Feature: Talento Design and Unlimited Texture by Edoardo Colzani.

Maßgefertigtes Küchenprojekt. Zwei modulare Inseln, Säulen mit eingelassener Nische. Versteckte "Pantry Kitchen". Boiserie und integrierte Talento-Türen. Besonderheit: Talento-Design und Unlimited-Textur von Edoardo Colzani.

Progetto di cucina su misura. Due isole modulari, colonne con nicchia in aggetto. "Pantry Kitchen" a scomparsa. Boiserie e porte integrate Talento. Caratteristica speciale: Design Talento e Texture Unlimited by Edoardo Colzani.

Индивидуальный проект кухни. Проект кухни Talento на заказ. Два модульных острова, колонки с выступающей нишей. "Pantry kitchen" выдвижная. Стеновая панель и встроенные двери Talento. Особенность: Дизайн Talento и текстура Unlimited от Эдоардо Колзани.

Projet de cuisine sur mesure. Deux îlots modulaires, colonnes avec niche en saillie. "Pantry Kitchen" dissimulée. Boiserie et portes intégrées Talento. Caractéristique spéciale : Design Talento et Texture Unlimited par Edoardo Colzani.

定制厨房项目。两个模块化岛台。立柱带凹入式壁龛。隐藏式 "Pantry Kitchen"。护墙板和集成 Talento 门。特别特色：Edoardo Colzani 设计的 Talento 设计和 Unlimited 纹理。





Kitchen project #05

This bespoke kitchen project explores a new refined minimalism, composed of soft tones combined with an elegant Calacatta Oro, and essential lines that conceal a discreet functionality.

Questo progetto di cucina su misura esplora un nuovo minimalismo raffinato, fatto di tonalità morbide affiancate ad un elegante Calacatta Oro, e di linee essenziali che nascondono una funzionalità discreta.

Ce projet de cuisine sur mesure explore un nouveau minimalisme raffiné, composé de tons doux associés à un élégant Calacatta Oro, et de lignes épurées qui dissimulent une fonctionnalité discrète.

Dieses maßgefertigte Küchenprojekt erkundet einen neuen raffinierten Minimalismus, bestehend aus weichen Farbtönen, kombiniert mit einem eleganten Calacatta Oro, und klaren Linien, die eine diskrete Funktionalität verbergen.

Этот проект кухни на заказ исследует новый утончённый минимализм, состоящий из мягких оттенков, дополненных элегантным Calacatta Oro, и лаконичных линий, скрывающих ненавязчивую функциональность.

这个定制厨房项目探索了一种新的精致极简主义，由柔和的色调和优雅的 Calacatta Oro 组成，简约的线条隐藏了低调的功能性。



Bespoke Kitchen

Peninsula in inlaid Gommalacca Mist and Calacatta Oro_Columns in Dark Bronze Delabré with Terre pattern
Terre wall panels with hidden drawers and compartments in Gommalacca Mist and Calacatta Oro.

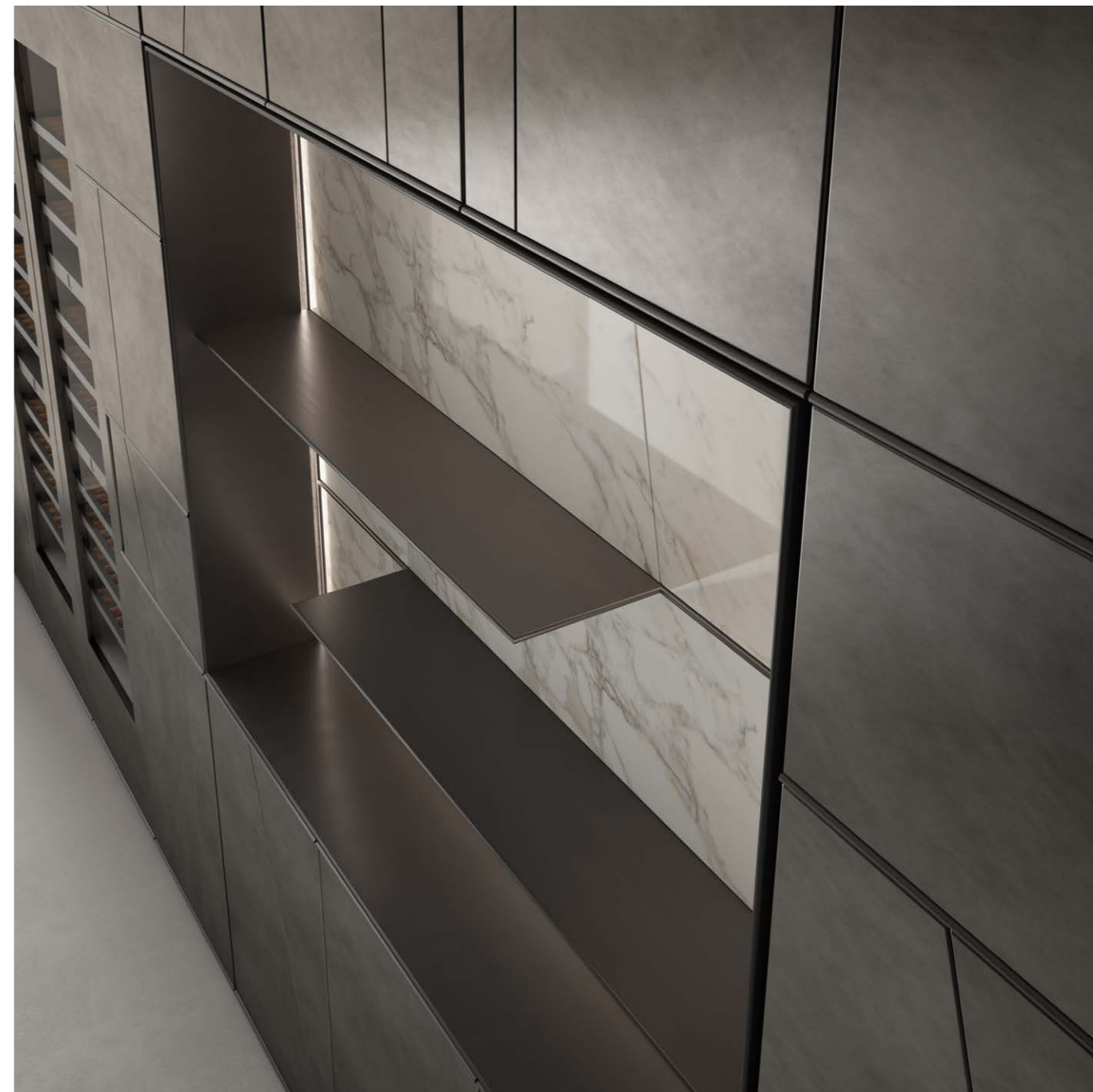

Terre base units in Gommalacca Mist (shellac) and Calacatta Oro. Terre columns in Dark Bronze Delabré. Profiles in matt lacquer. Niche in Calacatta Oro and brushed matt lacquered shelves.

Terre-Unterschranke in Gommalacca Mist (Schellack) und Calacatta Oro. Terre-Säulen in Dark Bronze Delabré. Profile in mattem Lack. Nische in Calacatta Oro und matt gebürstete lackierte Regale.

Basi Terre in Gommalacca Mist e in Calacatta Oro. Colonne Terre in Dark Bronze Delabré. Profili in laccato opaco. Nicchia in Calacatta Oro e mensole in laccato opaco spazzolato.

Нижние шкафы Terre с отделкой шеллаком Mist и из мрамора Calacatta Oro. Колонки Terre с отделкой Dark Bronze Delabré. Профили лакированные матовые. Ниша из Calacatta Oro и полки с отделкой матовая лакировка и брашировка.

Meubles bas Terre en Gommalacca Mist (gomme laque) et marbre Calacatta Oro. Colonnes Terre en Dark Bronze Delabré. Profils en laque mate. Niche en Calacatta Oro et étagères laquées mates brossées.

Terre 底柜采用 Gommalacca Mist (虫胶漆) 和卡拉卡特金大理石。Terre 立柱为 Dark Bronze Delabré。哑光漆轮廓。壁龛为卡拉卡特金大理石·拉丝哑光漆的架子。



Terre peninsula with marble and Gommalacca (shellac) inlays. Integrated sinks. Terre columns with a marble niche and glass-doored wine cellar.

Terre-Halbinsel mit Marmor- und Gommalacca-(Schellack)-Einlagen. Integrierte Spülen. Terre-Säulen mit Marmornische und Weinkeller mit Glastüren.

Penisola Terre con intarsio in marmo e in Gommalacca. Lavelli integrati. Colonne Terre con nicchia in marmo e cantina vini ad ante battenti in vetro.

Полуостров Terre с инкрустацией мрамором и с отделкой шеллаком. Встроенные раковины. Колонки Terre с нишей из мрамора и винный погреб с распашными дверцами из стекла.

Péninsule Terre avec incrustation en marbre et Gommalacca (gomme laque). Éviers intégrés. Colonnes Terre avec niche en marbre et cave à vin avec portes vitrées.

Terre 半岛带有大理石和虫胶漆镶嵌。集成水槽。Terre 立柱带有大理石壁龛和玻璃门酒窖。



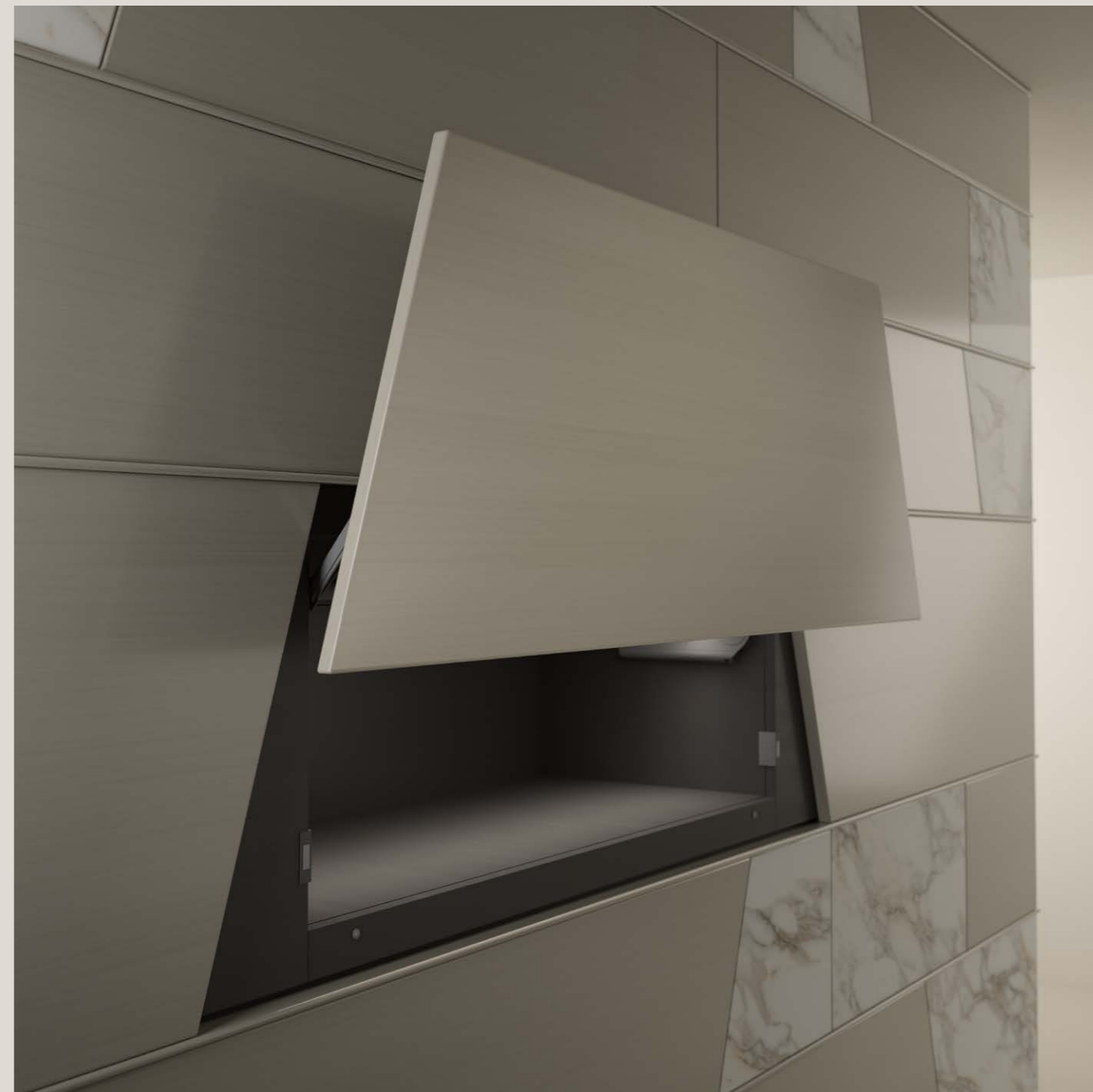
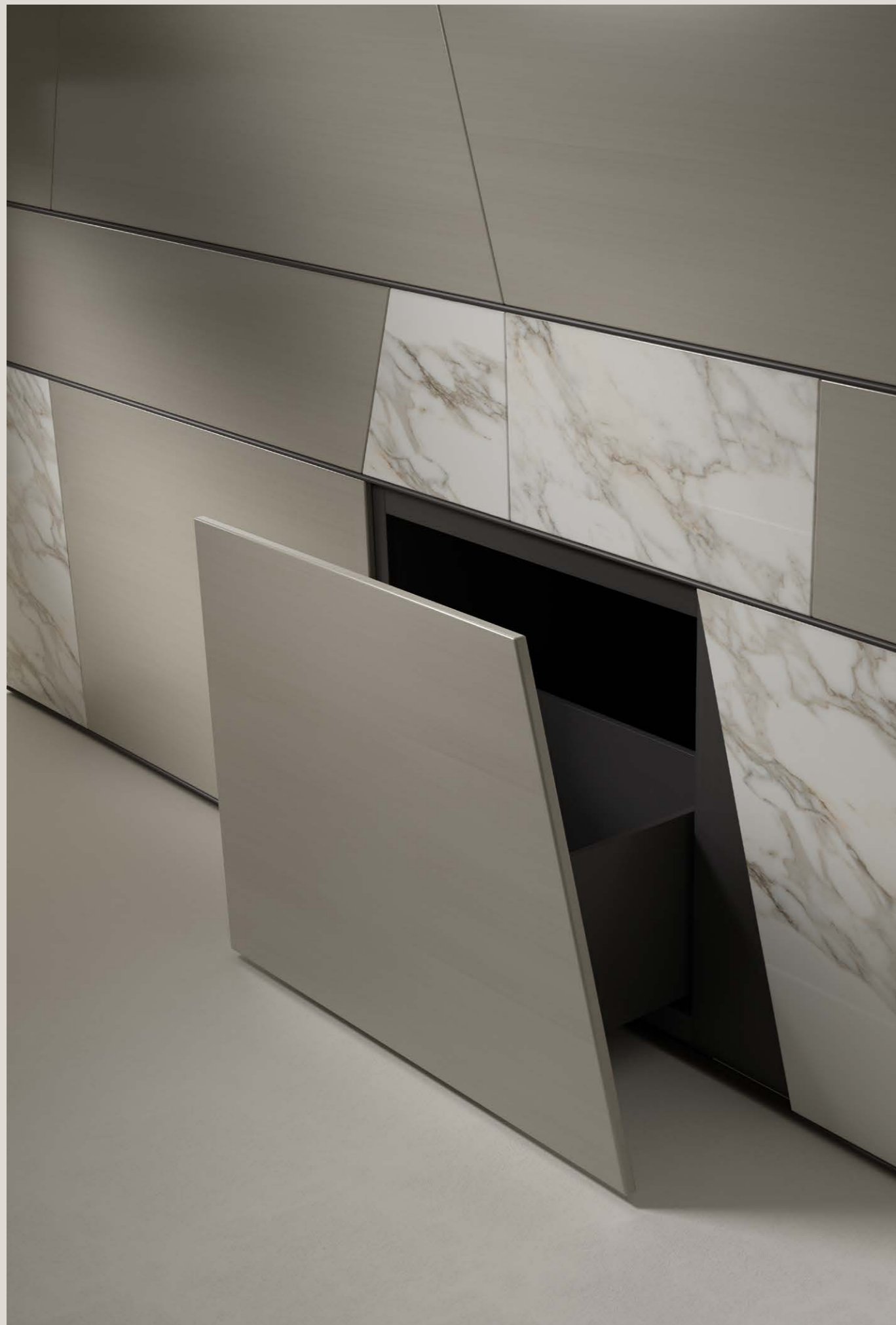

Terre boiserie in Gommalacca Mist (shellac) and Calacatta Oro with hidden drawers and compartments.

Terre-Boiserie in Gommalacca Mist (Schellack) und Calacatta Oro mit versteckten Schubladen und Fächern.

Boiserie Terre in Gommalacca Mist e in Calacatta Oro con cassetti e contenitori nascosti.

Стеновая панель Terre с отделкой шеллаком Mist и из мрамора Calacatta Oro с выдвижными ящиками и контейнерами.

Boiserie Terre en Gommalacca Mist (gomme laque) et Calacatta Oro avec tiroirs et compartiments cachés.

Terre 护墙板采用 Gommalacca Mist (虫胶漆) 和卡拉卡特金大理石，带隐藏式抽屉和隔层。

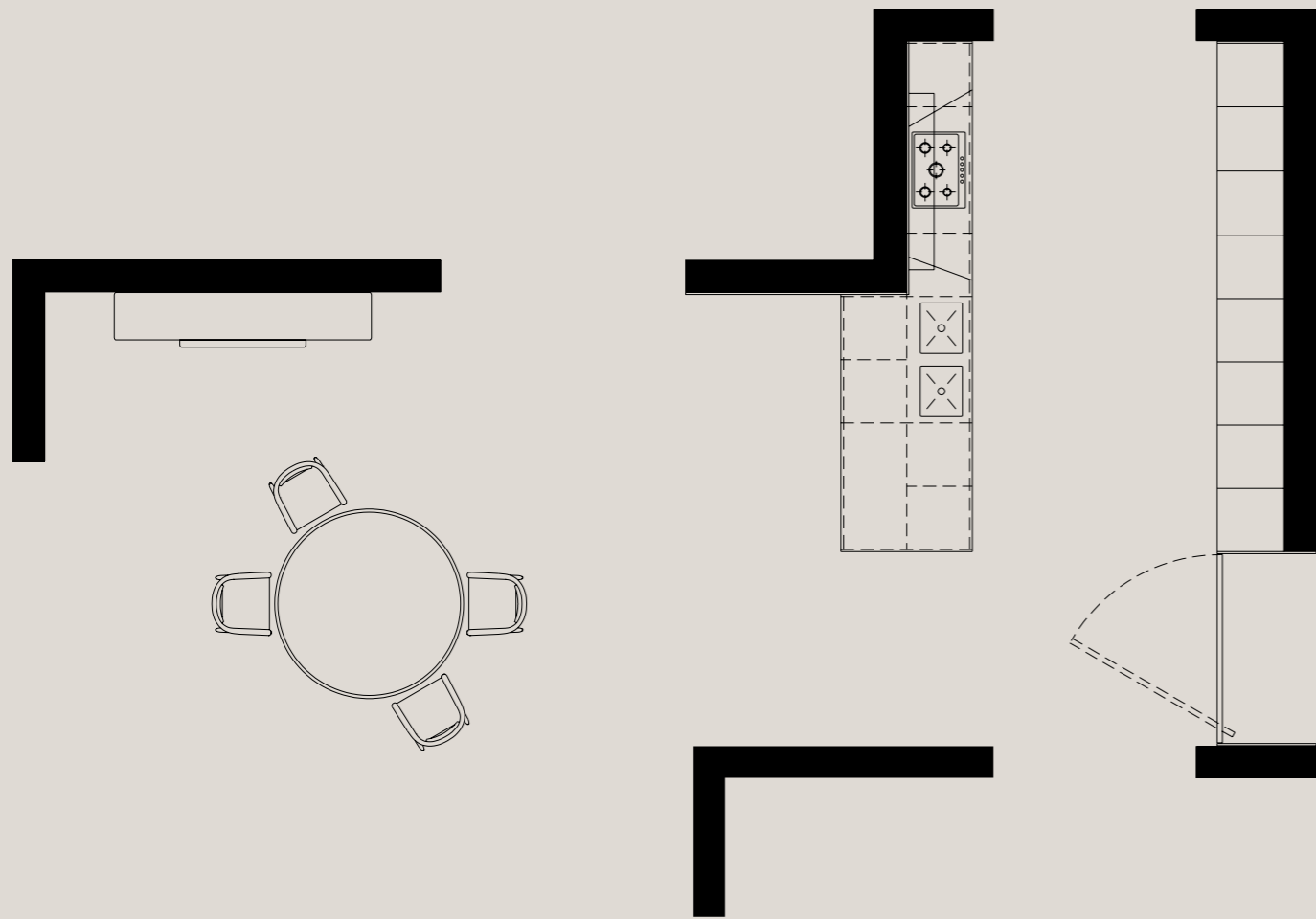

Bespoke kitchen project. Columns with wine cellar and equipped peninsula. Boiserie with hidden compartments and integrated door Terre. Special Feature: Pattern Terre by Bartoli Design.

Maßgefertigtes Küchenprojekt. Säulen mit Weinkeller und ausgestatteter Halbinsel. Boiserie mit versteckten Fächern und integrierter Tür Terre. Besonderheit: Pattern Terre von Bartoli Design.

Progetto di cucina su misura. Colonne con cantina vini e penisola attrezzata. Boiserie con contenitori nascosti e porta integrata Terre. Caratteristica speciale: Pattern Terre by Bartoli Design.

Индивидуальный проект кухни. Колонки с винным погребом и оборудованным полуостровом. Стеновая панель с выдвижными контейнерами и встроенной дверью Terre. Особенность: Узор Terre от Bartoli Design.

Projet de cuisine sur mesure. Colonnes avec cave à vin et péninsule équipée. Boiserie avec compartiments cachés et portes intégrées Terre. Caractéristique spéciale : Pattern Terre par Bartoli Design.

定制厨房项目。带酒柜的立柱和配备齐全的半岛。带隐藏隔间的护墙板和集成的 Terre 门。特别特色：Terre 图案由 Bartoli Design 设计。



Kitchen project #06

A bespoke kitchen project that stands out for its aesthetic rigor and material simplicity. Monochromatic burnished brass creates an elegant contrast with Grey Travertine and the precious rosewood essence.

Un progetto di cucina su misura che si distingue per il rigore estetico e la semplicità materica. Lottone brunito monocromo crea un elegante contrasto con il Travertino Grigio e l'essenza preziosa del palissandro.

Un projet de cuisine sur mesure qui se distingue par sa rigueur esthétique et sa simplicité matérielle. Le laiton bruni monochrome crée un contraste élégant avec le Travertin Gris et l'essence précieuse du palissandre.

Ein maßgefertigtes Küchenprojekt, das sich durch ästhetische Strenge und materielle Schlichtheit auszeichnet. Monochromes gebürstetes Messing schafft einen eleganten Kontrast zu grauem Travertin und dem kostbaren Palisanderholz.

Проект кухни на заказ, который выделяется эстетической строгостью и простотой материалов. Монохромная вороненая латунь создает элегантный контраст с серым травертином и уникальным шпоном палисандра.

一个定制厨房项目，以其美学严谨性和材质的简约性脱颖而出。单色的仿古黄铜与灰色石灰华和珍贵的玫瑰木材质形成优雅对比。



Bespoke Kitchen

Prism-shaped island in Stars monochromatic burnished brass and Grey Travertine. Columns in Stars monochromatic burnished brass
Niches in rosewood. Niche in rosewood and in Grey Travertine.

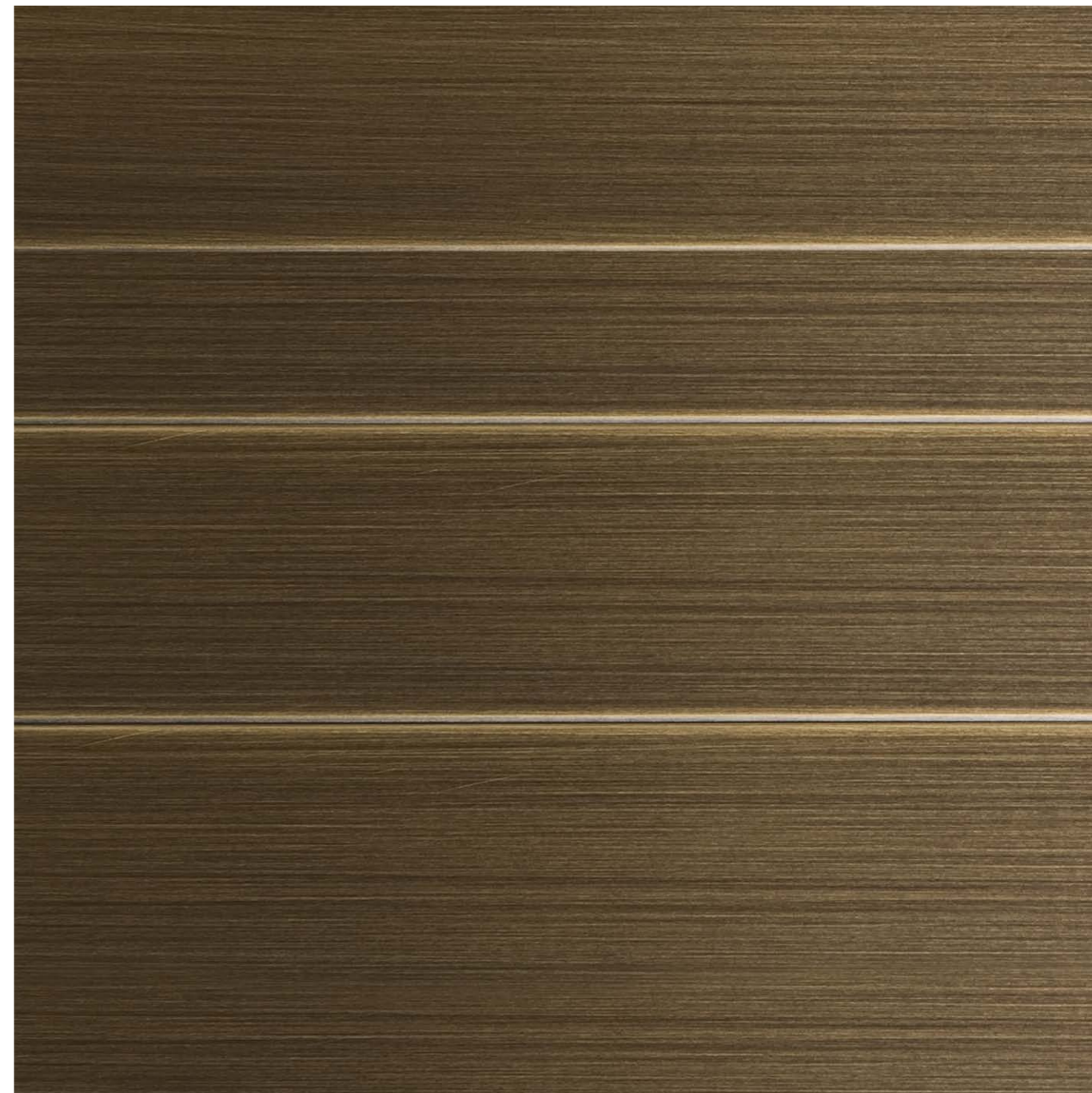

Columns with Stars pattern in monochromatic burnished brass. Niche in rosewood with Grey Travertine background and shelves in burnished brass.

Säulen mit Stars-Muster in monochrom gebürstetem Messing. Nische in Palisander mit grauem Travertin-Hintergrund und Regalen aus gebürstetem Messing.

Colonne con pattern Stars in ottone brunito monocromo. Nicchia in palissandro con fondale in Travertino Grigio e mensole in ottone brunito.

Колонки с паттерном Stars из монохромной вороненой латуни. Ниша из палисандра с задней стенкой из серого травертина и полками из вороненой латуни.

Colonne avec motif Stars en laiton bruni monochrome. Niche en palissandre avec fond en Travertin Gris et étagères en laiton bruni.

带有 Stars 图案的仿古黄铜立柱。带有灰色石灰华背景和仿古黄铜架子的玫瑰木壁龛。

**Stars columns in monochromatic
burnished brass. Niches in rosewood.
Peninsula with worktop in Gray
Travertine.**

Colonne Stars in ottone brunito
monocromo. Nicchie in palissandro.
Penisola con piano di lavoro in
Travertino Grigio.

Colonnes Stars en laiton bruni
monochrome. Niches en palissandre.
Péninsule avec plan de travail en
Travertin Gris.

Stars-Säulen in monochrom gebürstetem
Messing. Nischen in Palisander.
Halbinsel mit Arbeitsplatte aus grauem
Travertin.

Колонки Stars из монохромной
вороненой латуни. Ниши из
палисандра. Полуостров со
столешницей из серого травертина.

Stars 单色仿古黄铜立柱·玫瑰木壁
龛·灰色石灰华台面的半岛式柜台。

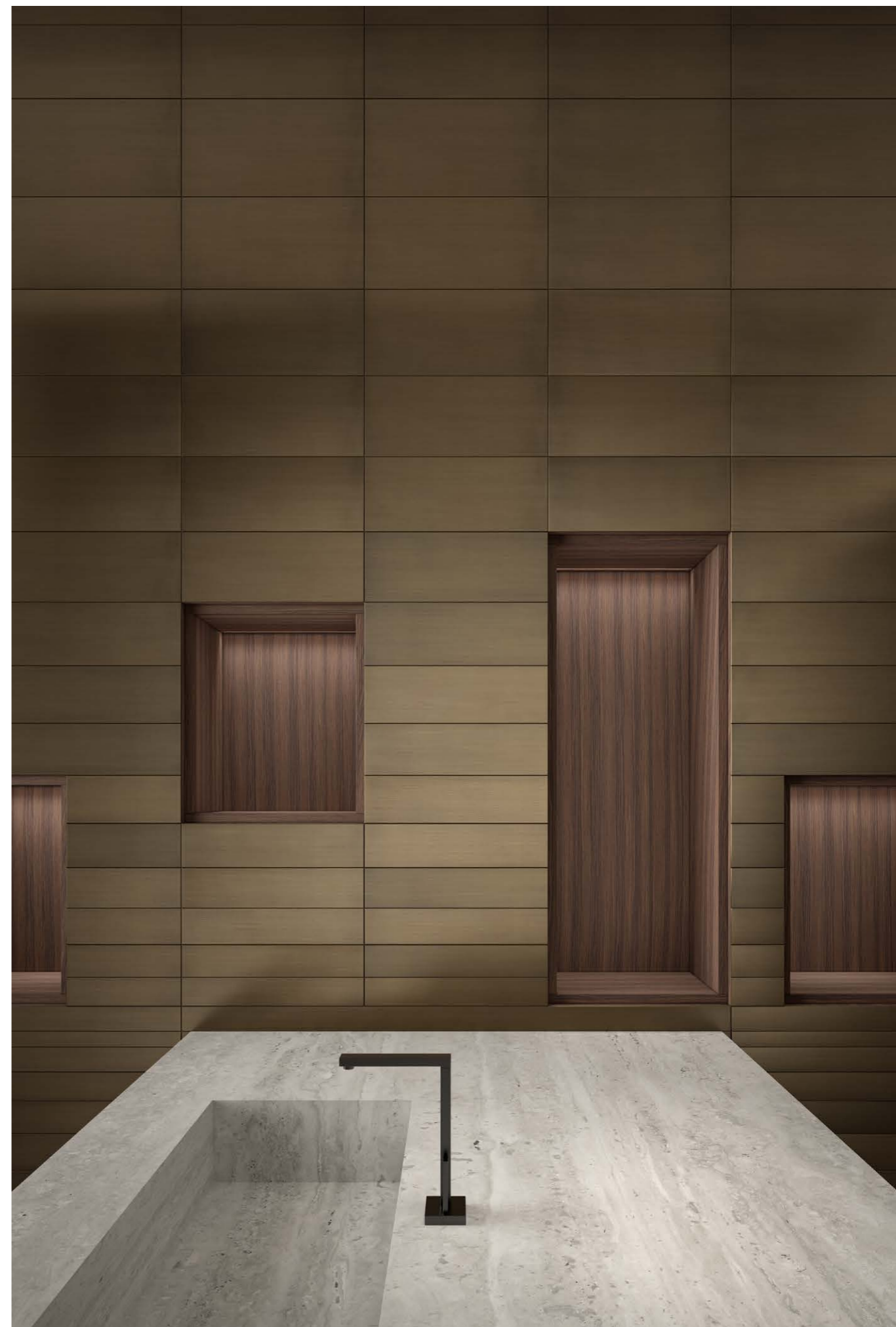





Prism-shaped island with Stars structure in monochromatic burnished brass and Grey Travertine. Doors and drawers in rosewood. Worktop in Grey Travertine.

Prismenförmige Insel mit Stars-Struktur in monochrom gebürstetem Messing und grauem Travertin. Türen und Schubladen in Palisander. Arbeitsplatte aus grauem Travertin.

Isola prismatica con struttura Stars in ottone brunito monocromo e in Travertino Grigio. Ante e cassetti in palissandro. Piano di lavoro in Travertino Grigio.

Остров призматической формы с конструкцией Stars из монохромной вороненой латуни и из серого травертина. Дверцы и ящики из палисандра. Столешница из серого травертина.

Îlot prismatique avec structure Stars en laiton bruni monochrome et Travertin Gris. Portes et tiroirs en palissandre. Plan de travail en Travertin Gris.

棱形岛台·带有 Stars 结构·单色仿古黄铜和灰色石灰华材质·玫瑰木的门和抽屉·灰色石灰华台面。

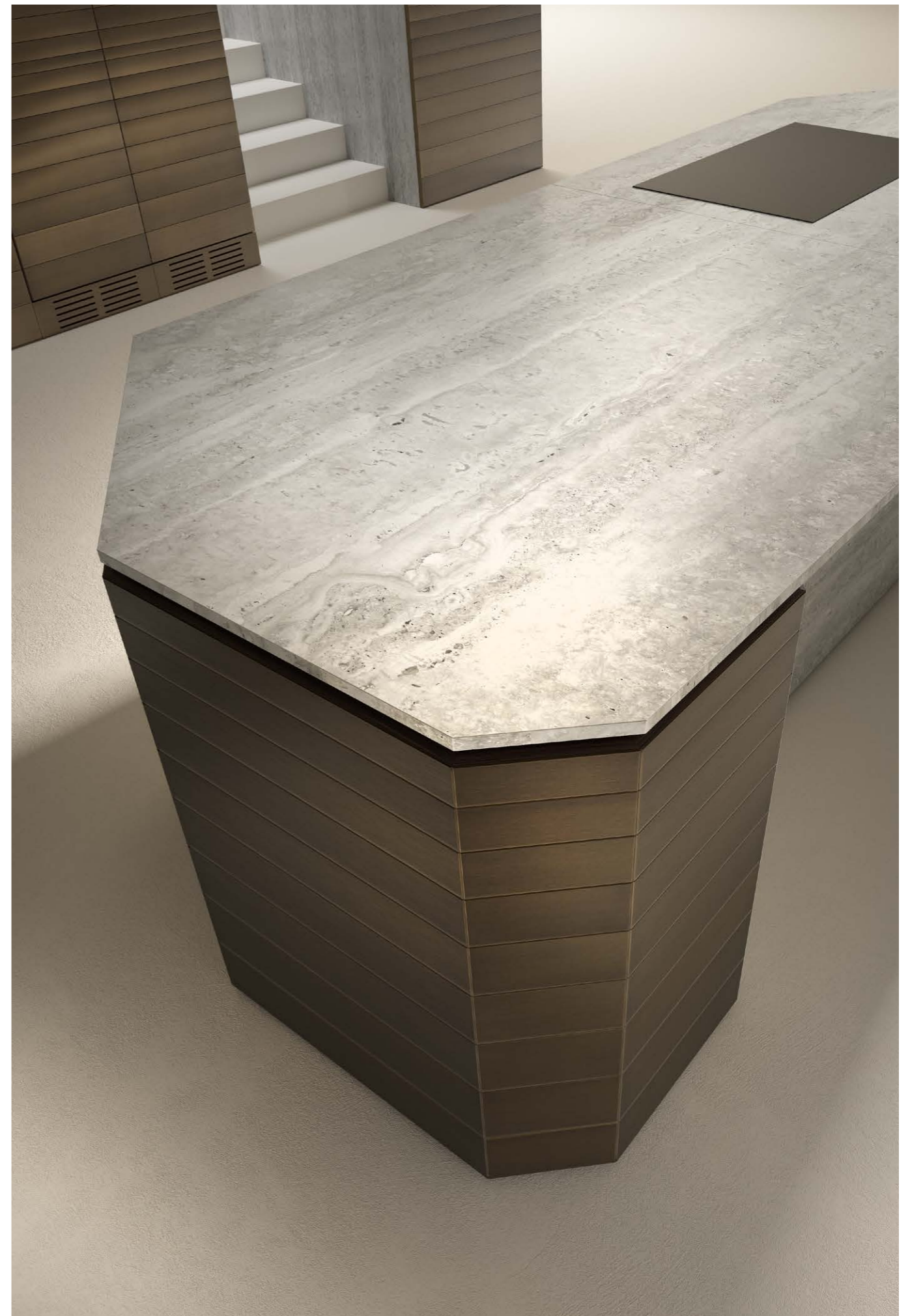

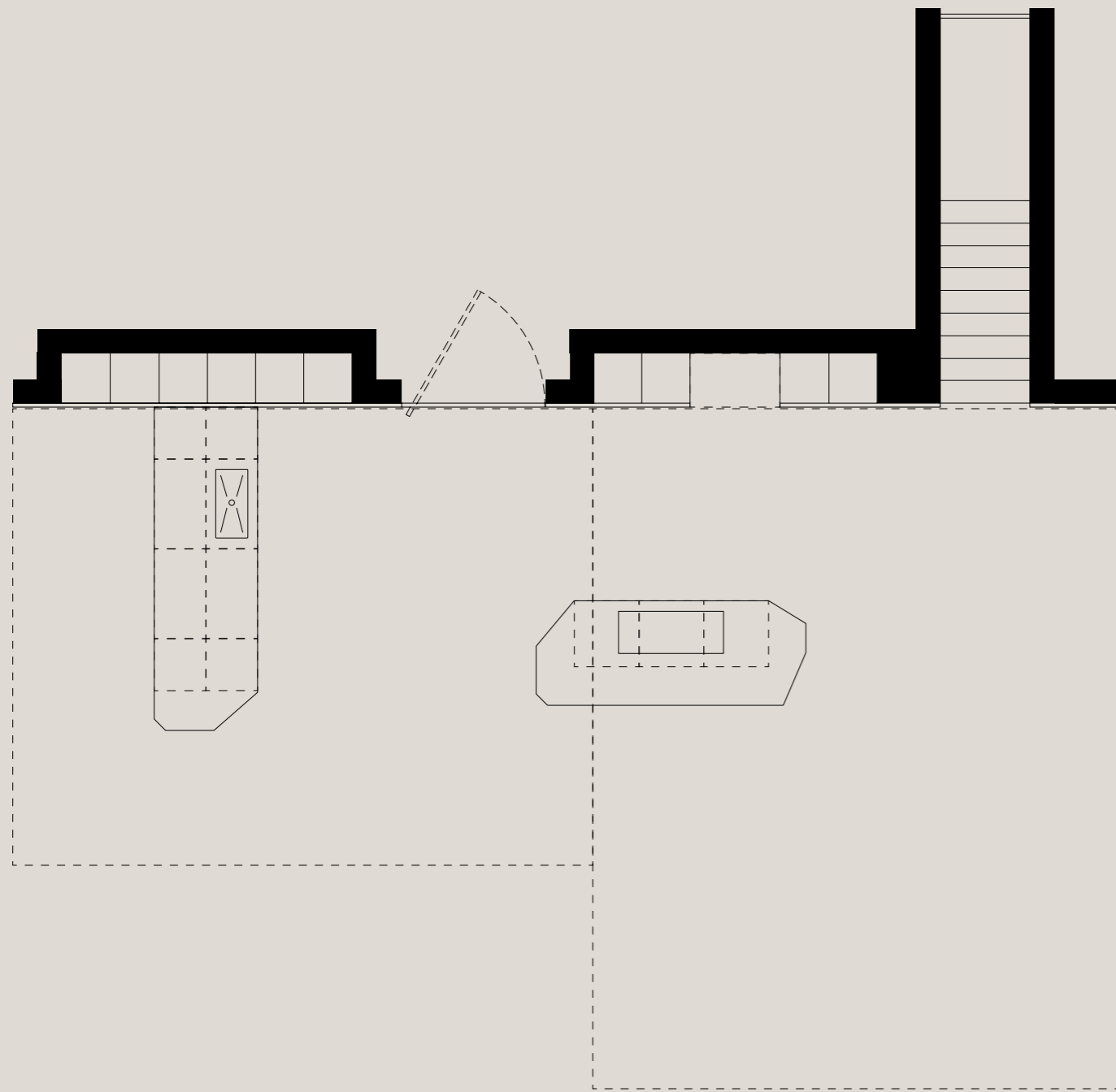

**Progetto di cucina su misura.
Colonne con nicchie. Penisola
attrezzata ed isola prismatica.
Boiserie e porta integrata Stars.
Caratteristica speciale: Pattern
Stars by Bartoli Design.**

Maßgefertigtes Küchenprojekt.
Säulen mit Nischen. Ausgestattete
Halbinsel und prismatische Insel.
Integrierte Stars-Boiserie und Tür.
Besonderheit: Pattern Stars von
Bartoli Design.

**Bespoke kitchen project. Columns
with niches. Equipped peninsula
and prism-shaped island. Integrated
Stars boiserie and door. Special
Feature: Pattern Stars by Bartoli
Design.**

Индивидуальный проект кухни.
Индивидуальный проект
кухни Stars. Колонки с нишами.
Оборудованный полуостров и
остров призматической формы.
Стеновая панель и встроенная
дверь Stars. Особенность: Узор
Stars от Bartoli Design.

**Projet de cuisine sur mesure.
Colonnes avec niches. Péninsule
équipée et îlot prismatique.
Boiserie et porte intégrées Stars.
Caractéristique spéciale : Pattern
Stars par Bartoli Design.**

定制厨房项目。带壁龛的立柱。
设备齐全的半岛柜台和棱形岛
台。集成 Stars 的木壁板和门。
特别特色：Stars 图案由 Bartoli
Design 设计。





Kitchen project #07

This bespoke kitchen project celebrates the innate beauty of materials. The essence of oak and Levanto marble, combined with a glossy shaded lacquer, convey depth and refinement.

Questo progetto di cucina su misura celebra la bellezza innata dei materiali. Le essenze di rovere e marmo Levanto, accostate ad una laccatura lucida sfumata, trasmettono profondità e raffinatezza.

Ce projet de cuisine sur mesure célèbre la beauté innée des matériaux. L'essence du chêne et le marbre Levanto, associés à une laque ombrée, transmettent profondeur et raffinement.

Dieses maßgefertigte Küchenprojekt feiert die natürliche Schönheit der Materialien. Die Essenz von Eiche und Levanto-Marmor, kombiniert mit einem glänzend schattierten Lack, vermittelt Tiefe und Raffinesse.

Этот проект кухни на заказ воспевает природную красоту материалов. Шпон дуба и мрамор Levanto в сочетании с глянцево лакировкой с градиентным эффектом передают глубину и утонченность.

这个定制厨房项目赞美了材料的天然之美。橡木和 Levanto 大理石的精髓，加上有光泽的渐变漆面，传达出深度和精致感。



**Columns with doors in dyed oak.
Base units with doors and drawers
in oak. Worktop and back panel in
Levanto marble.**

Säulen mit Türen in gefärbter Eiche.
Unterschranke mit Türen und
Schubladen in Eiche. Arbeitsplatte
und Rückwand aus Levanto-Marmor.

Colonne Plain con ante in rovere
tinto. Base con ante e cassetti in
rovere. Piano di lavoro e fondale in
marmo Levanto.

Колонки Plain с дверцами из
крашеного дуба. Нижний шкаф
с дверцами и ящиками из дуба.
Столешница и задняя стенка из
мрамора Levanto.

Colonnes avec portes en chêne teinté.
Meubles bas avec portes et tiroirs en
chêne. Plan de travail et dossier en
marbre Levanto.

带染色橡木门的立柱。带门和抽屉的
橡木基座单元。Levanto 大理石台面
和背板。





Base units and columns in dyed oak. Worktop with integrated sink and back panel in Levanto marble. Etched iron shelves.

Unterschranke und Säulen in gefärbter Eiche. Arbeitsplatte mit integriertem Waschbecken und Rückwand aus Levanto-Marmor. Geätzte Eisenregale.

Basi e colonne Plain in rovere tinto. Piano di lavoro con lavello integrato e fondale in marmo Levanto. Mensole in ferro acidato.

Нижние шкафы и колонки Plain из крашеного дуба. Столешница со встроенной раковиной и задней стенкой из мрамора Levanto. Полки из травленого железа.

Meubles bas et colonnes en chêne teinté. Plan de travail avec évier intégré et dossier en marbre Levanto. Étagères en fer gravé.

基座单元和染色橡木的立柱。集成水槽的台面和 Levanto 大理石背板。蚀刻铁架。

Islands in glossy shaded lacquer and Levanto marble worktop. Shelves in etched iron and luminous back panel. Inlaid elliptical Snack Bar in oak.

Isole in laccato lucido sfumato con piano in marmo Levanto. Ripiani in ferro acidato e fondale luminoso. Snack Bar ellittico intarsiato in rovere.

Îlots finition laqué brillant dégradé et plan de travail en marbre Levanto. Étagères en fer gravé et dossier lumineux. Snack Bar elliptique incrusté en chêne.

Inseln in glänzend schattiertem Lack und Levanto-Marmor-Arbeitsplatte. Regale aus geätzttem Eisen und leuchtende Rückwand. Elliptische eingelassene Snack-Bar in Eiche.

Острова с отделкой глянцевым лаком с градиентным эффектом и столешницей из мрамора Levanto. Полки из травленного железа и светящаяся задняя стенка. Снэк-бар эллиптической формы с инкрустацией из дуба.

有光泽的渐变漆面和 Levanto 大理石台面的岛台。蚀刻铁架和发光背板。嵌入的椭圆形橡木小食吧。





Columns in dyed oak. Niches in brushed matt lacquer with a back panel in Levanto marble. island with glossy shaded lacquer doors and Levanto worktop.

Säulen in gefärbter Eiche. Nischen in matt gebürstetem Lack mit einer Rückwand aus Levanto-Marmor. Insel mit glänzend schattierten Lacktüren und Levanto-Arbeitsplatte.

Colonne in rovere tinto. Nicchie in laccato opaco spazzolato con fondale in marmo Levanto. Isola con ante in laccato lucido sfumato e piano in Levanto.

Колонки из крашеного дуба. Ниши с отделкой матовая лакировка и брашировка с задней стенкой из мрамора Levanto. Остров с дверцами с отделкой глянцевым лаком с градиентным эффектом и столешницей из Levanto.

Colonne en chêne teinté. Niches en laque mate brossée avec dossier en marbre Levanto. Îlot avec portes en laqué brillant dégradé et plan de travail en Levanto.

染色橡木立柱。刷过哑光漆的壁龛，带 Levanto 大理石背板。带有光泽渐变漆面门和 Levanto 台面的岛台。



Bespoke Kitchen

Islands in glossy shaded lacquer with luminous back panels_Snack Bar in dyed oak_Bases and columns in dyed oak
Worktops, back panel and niches in Levanto marble.

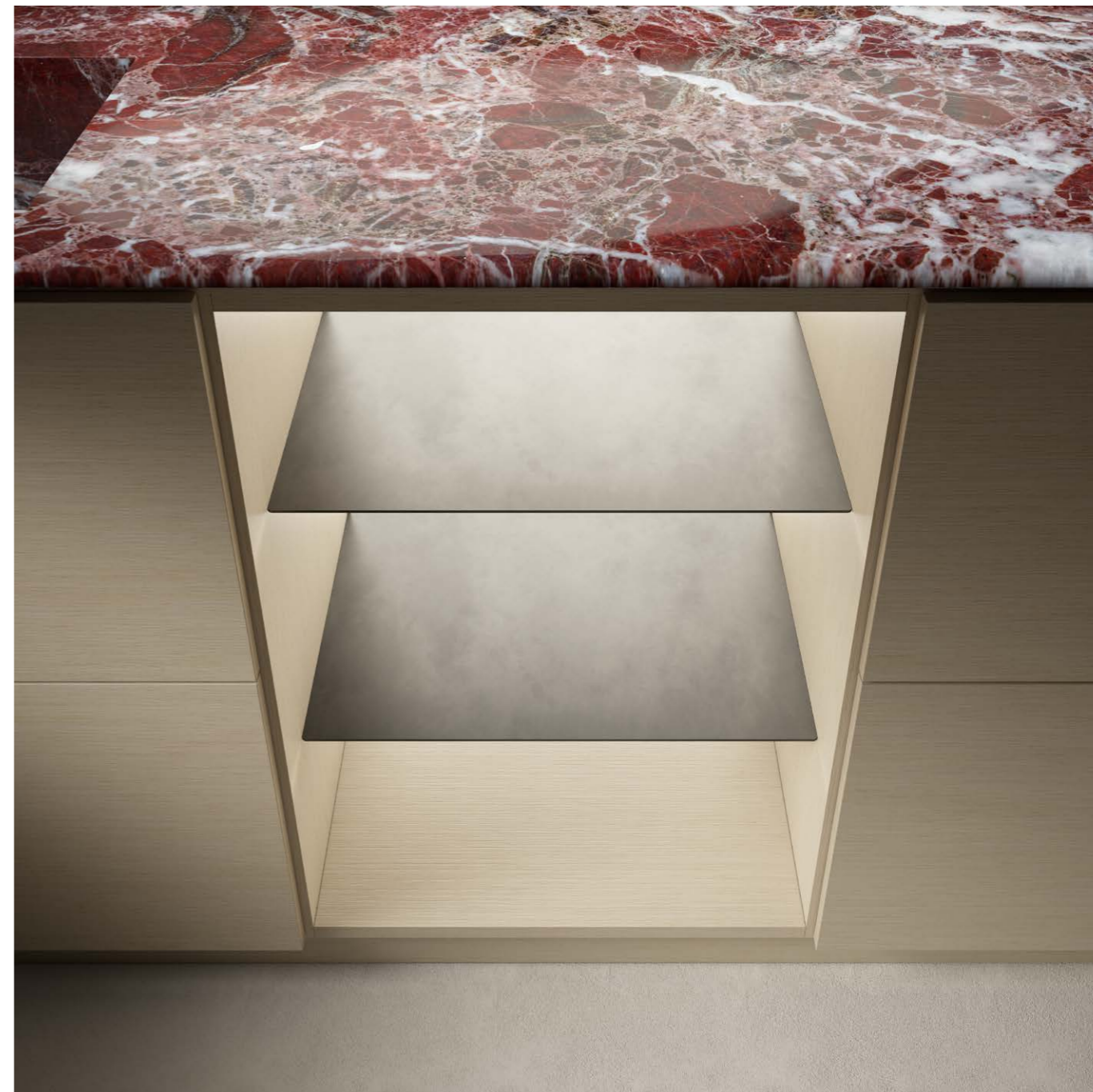

Custom-made base units with doors and drawers in dyed oak, shelves in etched iron, Levanto marble worktop with rounded edges.

Maßgefertigte Unterschränke mit Türen und Schubladen in gefärbter Eiche, Regalen aus geätztem Eisen und Levanto-Marmor-Arbeitsplatte mit abgerundeten Kanten.

Basi su misura con ante e cassetti in rovere tinto, mensole in ferro acidato e piano in marmo Levanto con bordo raggiato.

Изготовленные на заказ нижние шкафы с дверцами и ящиками из крашеного дуба, полками из травленого железа и столешницей из мрамора Levanto с закругленными краями.

Meubles bas sur mesure avec portes et tiroirs en chêne teinté, étagères en fer gravé, et plan de travail en marbre Levanto avec bords arrondis.

定制的带门和抽屉的染色橡木底座单元·蚀刻铁架·圆角的 Levanto 大理石台面。

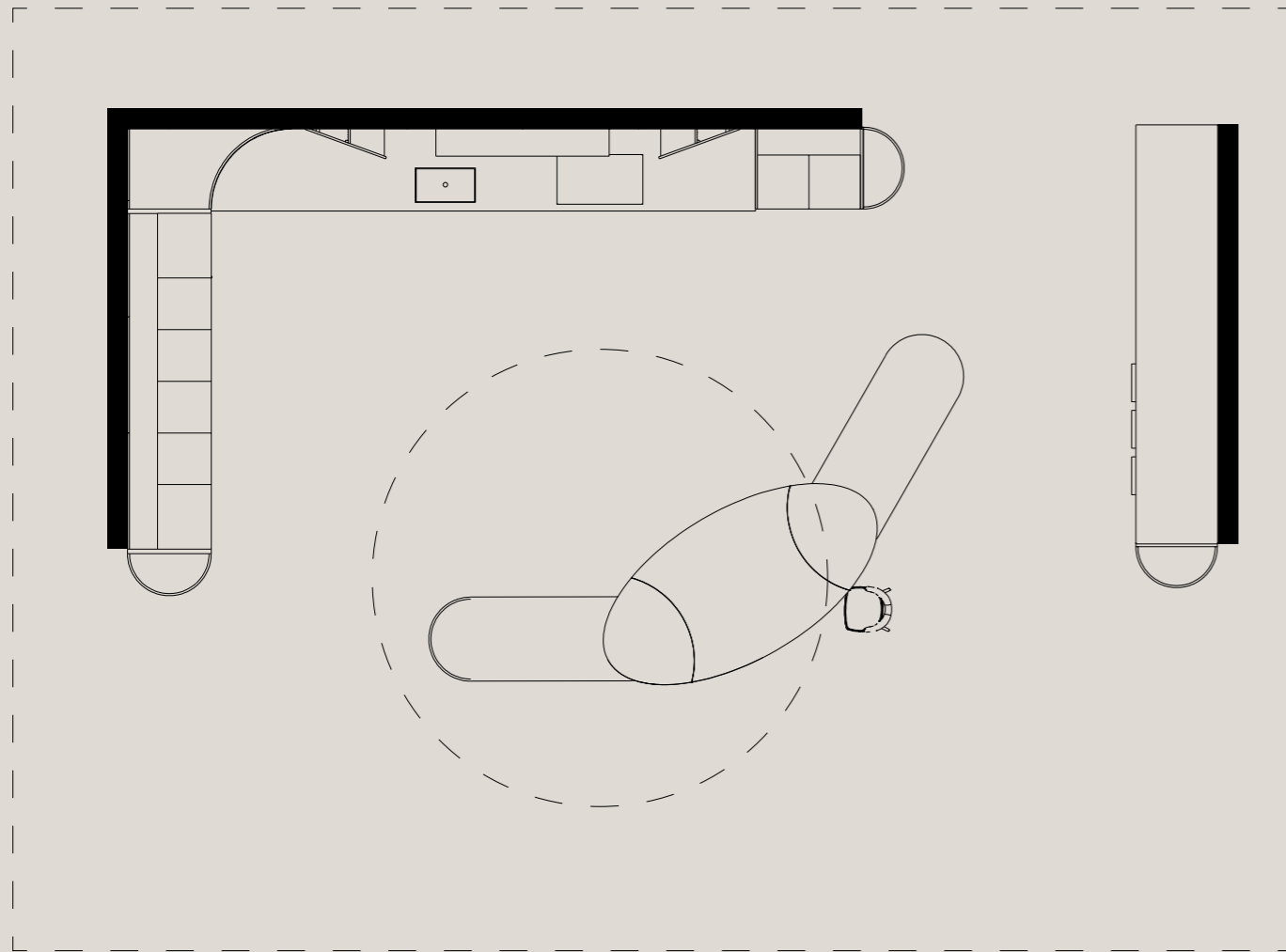

Bespoke kitchen project. Equipped columns and base units, worktop with rounded edges. Islands with integrated Snack Bar and luminous back panel. Plain boiserie with niches.

Maßgefertigtes Küchenprojekt. Ausgestattete Säulen und Unterschränke, Arbeitsplatte mit abgerundeten Kanten. Inseln mit integriertem Snack Bar und leuchtendem Rückpaneel. Plain-Boiserie mit Nischen.

Progetto di cucina su misura. Colonne e basi attrezzate, piano con bordo raggato. Isole con Snack Bar integrato e fondale luminoso. Boiserie Plain con nicchie.

Индивидуальный проект кухни. Оборудованные нижние шкафы и колонки, столешница с закругленными краями. Острова со встроенным Снэк-баром и светящейся задней стенкой. Стеновая панель Plain с нишами.

Projet de cuisine sur mesure. Colonnes et meubles bas équipés, plan de travail avec bords arrondis. Îlots avec Snack Bar intégré et dossier lumineux. Boiserie Plain avec niches.

定制厨房项目。带设备齐全的立柱和基座单元，带圆角的台面。集成小食吧和发光背板的岛台。带壁龛的 Plain 护墙板。



Maxima_woods



Maple - Acero



Canaletto Walnut - Noce Canaletto



Rosewood - Palissandro

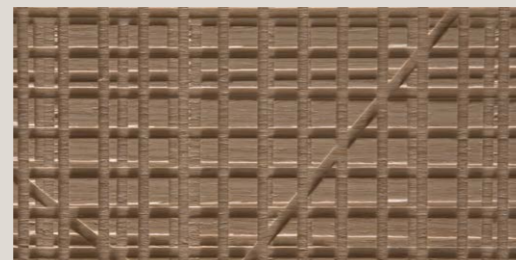

Oak - Rovere

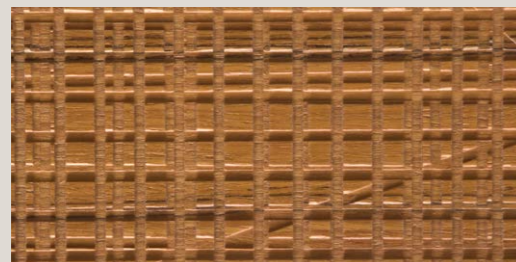

Teak - Teak



Wenge - Wengé



Mahogany - Mogano

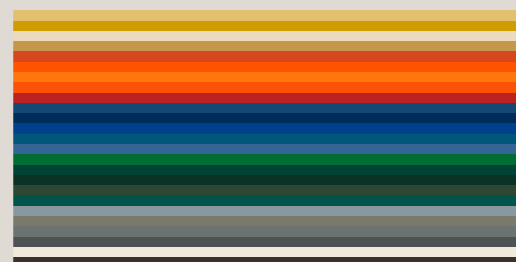

Available in all RAL / NCS colours
Disponibile in tutti i colori RAL/NCS

"Maxima" draws inspiration from the wooden platforms used by the marble workers, which bear the apparently casual marks of discs used top cut marble. The textures are random and of different depths.

"Maxima" trae ispirazione dalle pedane in legno utilizzate dai marmisti, che portano i segni apparentemente casuali delle lame utilizzate per il taglio del marmo. Le trame così ricreate risultano quindi casuali e di diverse lunghezze e profondità.

Maxima_liquid metals



Maxima Tin - Maxima Stagno



Maxima Copper - Maxima Rame



Maxima Bronze - Maxima Bronzo

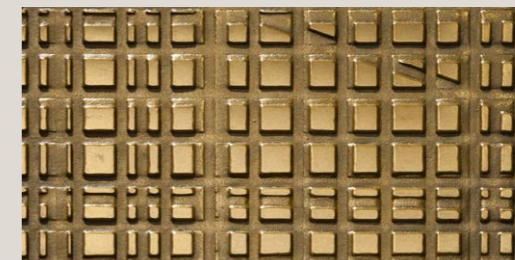

Maxima Gold 9K - Maxima Oro 9K

Liquid Metal is one of the most iconic Laurameroni finishes: artisanal, innovative, shiny and unconventional, it is used on our collections to reinvent wooden surfaces and enhance the carvings.

Il Metallo Liquido è una delle più iconiche finiture firmate Laurameroni: artigianale, innovativa, lucente e non convenzionale, viene utilizzata sulle nostre collezioni per reinventare le superfici in legno ed esaltare gli intagli.

Decor_woods



Maple - Acero



Canaletto Walnut - Noce Canaletto



Rosewood - Palissandro



Oak - Rovere



Teak - Teak



Wenge - Wengé



Mahogany - Mogano

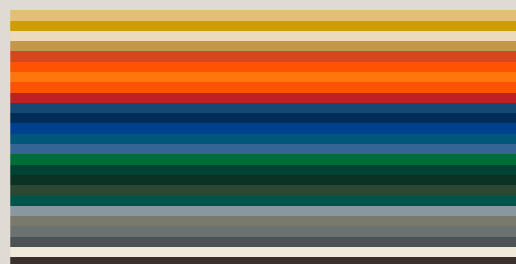

Available in all RAL / NCS colours
Disponibile in tutti i colori RAL/NCS

The Decor collection, one of the most iconic Laurameroni textures, perfectly embodies our quality, craftsmanship and innovation values. This special surface can be carved with a horizontal or vertical decoration.

La collezione Decor, una delle più iconiche texture firmate Laurameroni, incarna alla perfezione i nostri valori di qualità, artigianalità ed innovazione. Questa speciale superficie può essere intagliata con un decoro orizzontale o verticale.

Decor_liquid metals



Decor Tin - Decor Stagno



Decor Copper - Decor Rame



Decor Bronze - Decor Bronzo



Decor Gold 9K - Decor Oro 9K

Liquid Metal is one of the most iconic Laurameroni finishes: artisanal, innovative, shiny and unconventional, it is used on our collections to reinvent wooden surfaces and enhance the carvings.

Il Metallo Liquido è una delle più iconiche finiture firmate Laurameroni: artigianale, innovativa, lucente e non convenzionale, viene utilizzata sulle nostre collezioni per reinventare le superfici in legno ed esaltare gli intagli.

Onda_woods



Maple - Acero



Canaletto Walnut - Noce Canaletto



Rosewood - Palissandro



Oak - Rovere



Teak - Teak



Wenge - Wengé



Mahogany - Mogano

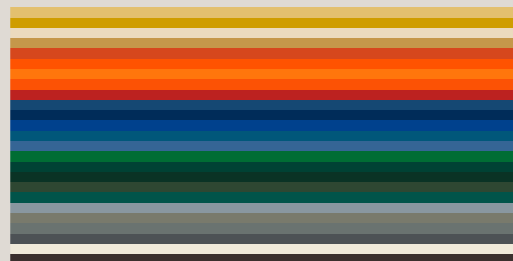

Available in all RAL / NCS colours
Disponibile in tutti i colori RAL/NCS

The distinctive Onda carving offers a soft and refined three-dimensional decoration. Thanks to the sinuous horizontal or vertical carving, the Onda texture boasts a unique and captivating play of light and shadow. This special surface can be carved with a horizontal or vertical decoration.

La speciale scoltitura Onda propone un decoro tridimensionale morbido e raffinato. Grazie al sinuoso intaglio orizzontale o verticale, la texture Onda vanta un gioco di luci ed ombre unico ed accattivante. Questa speciale superficie può essere intagliata con un decoro orizzontale o verticale.

Onda_metallic varnishes



Onda Warm Grey - Onda Warm Grey

Laurameroni metallic varnishes are a unique decorative solution combining aesthetics and flexibility. The application, available both on flat surfaces and on our characteristic carvings, requires manual skill and precision to obtain a unique and surprising effect.

Le vernici metalliche Laurameroni rappresentano una soluzione decorativa che unisce estetica e flessibilità d'uso. L'applicazione, disponibile sia sulle superfici piane che sulle nostre caratteristiche scoltiture, richiede abilità e precisione manuale per ottenere un effetto unico e sorprendente.

Onda_matt lacquered



Brushed matt lacquered - Laccato opaco spazzolato

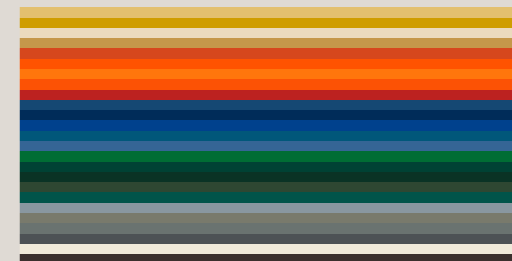

Available in all RAL / NCS colours
Disponibile in tutti i colori RAL/NCS

The brushed matt lacquered finish requires a particular brushing step of the matt lacquered base achieved through an exclusively manual process to obtain that irregular, artistic and unrepeatable effect that only the skilled hands of a craftsman can create.

La finitura laccato opaco spazzolato richiede un particolare passaggio di spazzolatura del fondo di laccatura opaca realizzato attraverso un processo esclusivamente manuale per ottenere quell'effetto irregolare, artistico ed irripetibile che solo le abili mani di un artigiano possono creare.

Stars



Satin Brass - Ottone Satinato



Burnished Brass - Ottone Brunito



Satin Copper - Rame Satinato



Burnished Copper - Rame Brunito



Polished Steel - Acciaio Lucido



Black Iron "Cenere" - Ferro Nero "Cenere"

Laurameroni metals reveal a perfect combination of extreme creativity and skilled production techniques. The choice of the finest burnished or satin brass and copper, and of steel and black iron, lends light and consistency to our products, creating infinite hues and shades.

I metalli laurameroni svelano la perfetta combinazione tra una sorprendente creatività ed un'abile tecnica di produzione. La scelta di ottone e rame satinati o bruniti, e di acciaio e ferro nero dona luce e consistenza al prodotto, creando infinite sfumature e tonalità cromatiche.

Terre

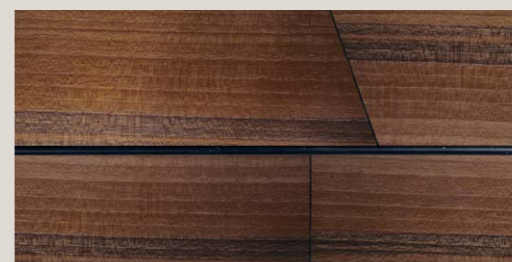

All wood finishes - Tutte le finiture di legno



Brushed matt lacquered - Laccato Opaco Spazzolato



Marble - Marmo



All Satin Metals - Tutti i Metalli Satinati



Leather - Pelle



Mirror - Specchio



Ceramic - Ceramica

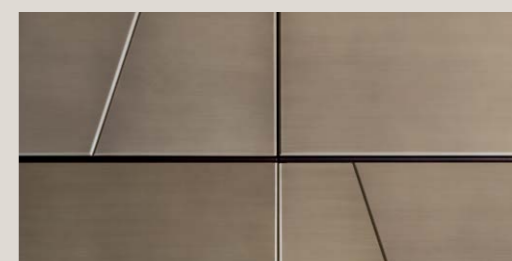

Shellac - Gommalacca

The Terre design evokes a geometric aerial view. Rounded slabs in wood, marble or leather constitute extremely versatile custom-made modules separated by wooden profiles with a rounded section.

Il design Terre evoca una geometrica vista aerea. Lastre arrotondate in legno, marmo o pelle costituiscono moduli su misura estremamente versatili separati da profili in legno a sezione arrotondata.

Plain_woods



Dyed Canaletto Walnut - Noce Canaletto Tinto



Canaletto Walnut - Noce Canaletto



Rosewood - Palissandro



Maple - Acero



Termocotto Oak - Rovere Termocotto



Oak - Rovere



Ebony - Ebano



Teak - Teak



Wenge - Wengé



Mahogany - Mogano



Zebrano - Zebrano

The smooth, natural and pure surface of Plain woods underlines Laurameroni strong vocation for the search for precious and unique raw materials. The pure smooth wood furnishes and decorates every room with taste and refinement.

La superficie liscia, naturale e pura dei legni Plain sottolinea la forte vocazione di Laurameroni alla ricerca di materie prime preziose e uniche. Il puro legno liscio arreda e decora ogni ambiente con gusto e raffinatezza.

Plain special woods



Stone Oak Carbone



Stone Oak Tabacco



Syberian Ash



Ziricote



Rosewood "India" - Palissandro "India"

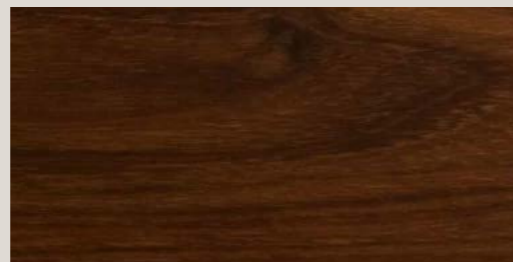

Rosewood "Santos" - Palissandro "Santos"



Walnut "Colore" - Noce "Colore"



Faggio antico

Laurameroni is proud to boast a collection of unique, unusual, rare and top-of-the-range precious woods, available in limited disposability. These are trunks that slipped underground following landslides and upheavals in the forest, that were wrapped and protected under layers and layers of clay, and that nature has been able to preserve for centuries, to make them resurface today in a new and original beauty.

Laurameroni è orgogliosa di presentare una collezione di legni pregiati unici, insoliti, rari e di altissima gamma, disponibili in tirature limitate. Tronchi che in seguito a smottamenti e stravolgimenti della foresta sono scivolati sotto terra, che sono rimasti avvolti e protetti sotto strati e strati di argilla e che la natura ha saputo conservare per secoli, per farli riaffiorare oggi in nuova ed inedita bellezza.

Plain dyed woods



Titanium AL1105



Grey AL1106



Sand AL1851



Black AL1853



Aniline Dyed Oak - Rovere Tinto Anilina

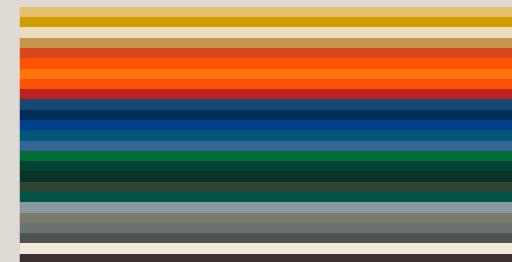

Available in all RAL / NCS colours
Disponibile in tutti i colori RAL/NCS

Laurameroni dyed woods are extremely simple solutions guaranteeing a modern and refined effect in their essentiality. We selected for you a small collection of dyed woods with contemporary and elegant colours, perfect to customize our made-to-measure products.

I legni tinti Laurameroni sono soluzioni estremamente semplici che garantiscono nella loro essenzialità un effetto moderno e raffinato. Abbiamo selezionato per voi una piccola collezione di legni tinti dai colori contemporanei ed eleganti, perfetti per personalizzare i nostri prodotti su misura.

Plain lacquered woods



Brushed matt lacquered - Laccato opaco spazzolato



Glossy polyester lacquered - Laccato lucido poliester

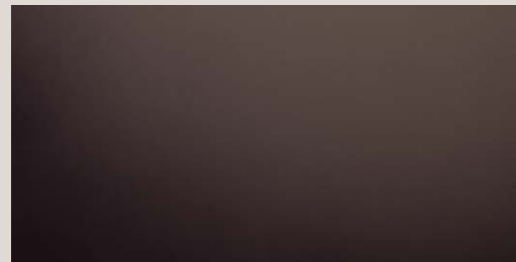

Glossy shaded lacquered - Laccato lucido sfumato

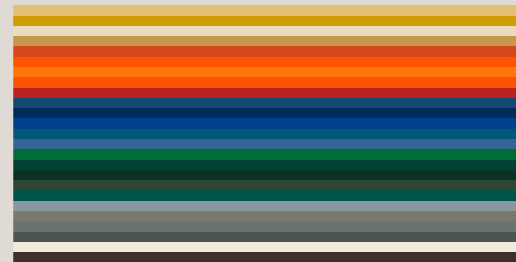

Available in all RAL / NCS colours
Disponibile in tutti i colori RAL/NCS

With Laurameroni, even a simple lacquering is transformed into a work of high craftsmanship. The brushed matt lacquered finish requires a particular brushing step of the matt lacquered base achieved through an exclusively manual process to obtain that irregular, artistic and unrepeatable effect that only the skilled hands of a craftsman can create.

Con Laurameroni, anche una semplice laccatura si trasforma in un'opera di alto artigianato. La finitura laccato opaco spazzolato richiede un particolare passaggio di spazzolatura del fondo di laccatura opaca realizzato attraverso un processo esclusivamente manuale per ottenere quell'effetto irregolare, artistico ed irripetibile che solo le abili mani di un artigiano possono creare.

Unlimited lacquered woods



Unlimited Bronze - Unlimited Bronzo



Unlimited Tin - Unlimited Stagno

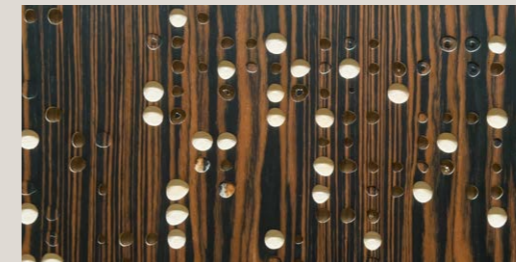

Wood combination - Combinazioni di legno

The Liquid Metal, applied on the iconic Unlimited texture, enhances the visible and tactile textures of the carving, releasing heat and energy and animating the surface of the panels with luminous and three-dimensional effects.

Il Metallo Liquido, applicato sull'iconica texture Unlimited, esalta le trame visibili e tattili dell'intaglio sprigionando calore ed energia ed animando la superficie dei pannelli con effetti luminosi e tridimensionali.

Line

Channels finishes available : Gold / Brown



Brushed matt lacquered
Laccato opaco spazzolato

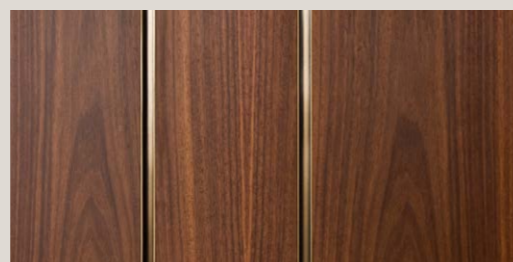

All wood finishes
Tutti i Legni disponibili

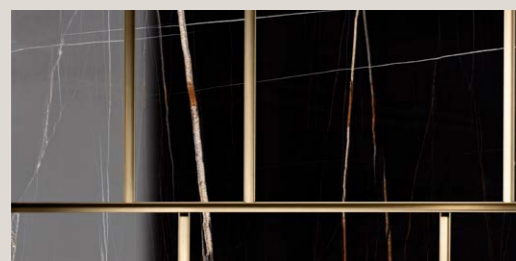

Ceramic - Ceramica



Marble - Marmo



Leather - Pelle



Garza



Mirror - Specchio



Liquid Velvet - Velluto liquido

The Line collection is characterized by a design of vertical lines made up of metal profiles decorating the surface in a rhythmic sequence. Thanks to its design, the Line collection is suitable for covering large walls.

La collezione Line è caratterizzata da un design di linee verticali costituite da profili in metallo che decorano la superficie in una sequenza ritmica. Grazie al suo design, la collezione Line si presta a rivestire pareti ampie.

Dune



Brushed matt lacquered - Laccato opaco spazzolato

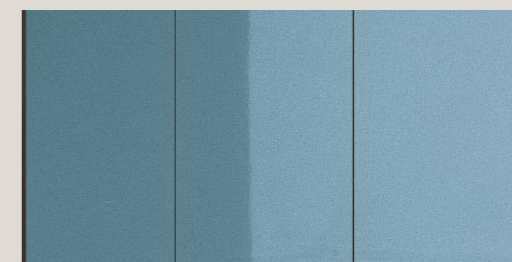

Glossy polyester lacquered - Laccato lucido poliester



All wood finishes - Tutte le finiture di legno

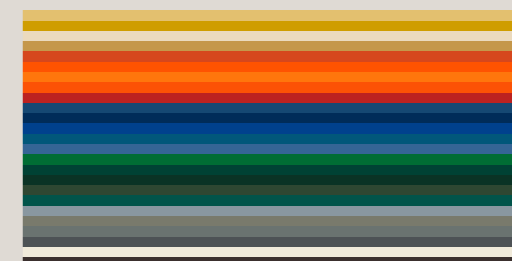

Available in all RAL / NCS colours
Disponibile in tutti i colori RAL/NCS

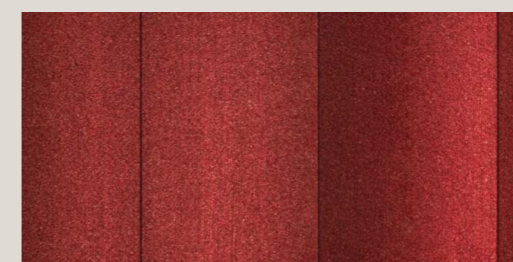

Liquid Velvet - Velluto Liquido

The Dune collection is made up of curved and concave modules expertly alternated to give a soft effect of movement. The macro pattern completes the Dune design, defining its modern and unique style.

La collezione Dune è costituita da moduli curvi e concavi sapientemente alternati per regalare un morbido effetto di movimento. Il pattern macro completa il design Dune definendone lo stile moderno ed unico nel suo genere.

Art Direction: Edoardo Colzani Design Studio

Projects Colzani&Novati

Virtual images: Ma.de

Photo: Vincenzo Caccia

09/2024

LAURAMERONI S.r.l.
22040 Alzate Brianza (Como)
Via Manzoni, 2784
T +39 031 761450
info@laurameroni.com
www.laurameroni.com



All rights reserved.
No part of this catalogue may be reproduced or transmitted in any way, by photocopying, microfilm or else, without permission of the copyright holder.

Tutti i diritti riservati.
Nessuna parte del presente catalogo può essere riprodotta o diffusa con un mezzo qualsiasi, fotocopie, microfilm o altro, senza il permesso del titolare del copyright.

Colours are approximate.
In order to check the real shades, refer to LAURAMERONI finishes samples.

Le tonalità dei colori sono puramente indicative. Per verificare i toni reali consultare il campionario delle finiture LAURAMERONI.

